



CONTROL TECHNOLOGY CORPORATION

---

5100/5200 C User Programming Guide

# 5100/5200 'C' User Programming Guide

*Blank*



**WARNING:** Use of CTC Controllers and software is to be done only by experienced and qualified personnel who are responsible for the application and use of control equipment like the CTC controllers. These individuals must satisfy themselves that all necessary steps have been taken to assure that each application and use meets all performance and safety requirements, including any applicable laws, regulations, codes and/or standards. The information in this document is given as a general guide and all examples are for illustrative purposes only and are not intended for use in the actual application of CTC product. CTC products are not designed, sold, or marketed for use in any particular application or installation; this responsibility resides solely with the user. CTC does not assume any responsibility or liability, intellectual or otherwise for the use of CTC products.

The information in this document is subject to change without notice. The software described in this document is provided under license agreement and may be used and copied only in accordance with the terms of the license agreement. The information, drawings, and illustrations contained herein are the property of Control Technology Corporation. No part of this manual may be reproduced or distributed by any means, electronic or mechanical, for any purpose other than the purchaser's personal use, without the express written consent of Control Technology Corporation.

The information in this document is current as of the following Hardware and Firmware revision levels. Some features may not be supported in earlier revisions. See [www.ctc-control.com](http://www.ctc-control.com) for the availability of firmware updates or contact CTC Technical Support.

| Model Number | Hardware Revision | Firmware Revision |
|--------------|-------------------|-------------------|
| 5100         | > C               | >= 4.05.46        |
| 5200         | All Revisions     | > 5.00.26         |

## TABLE OF CONTENTS

|  |    |
|--|----|
| Introduction .....                                 | 5  |
| Compiler.....                                      | 5  |
| Distributed 'C' Files:.....                        | 6  |
| Features .....                                     | 7  |
| Resource Filters.....                              | 7  |
| Tasks .....  | 7  |
| Communications .....                               | 7  |
| Motion Control.....                                | 7  |
| Program Control.....                               | 7  |
| Expansion .....                                    | 7  |
| Tools.....   | 9  |
| Cygwin v1.3.22 Installation (compiler) .....       | 9  |
| GNU X-Tools V3.0b for Windows Installation .....   | 13 |
| Verify Compiler Installation .....                 | 16 |
| Final System Configuration .....                   | 18 |
| Loadable 'C' User Functions and Filters .....      | 20 |
| System Memory Map.....                             | 20 |
| Resource Filter Example .....                      | 22 |
| Virtual Table, User and Quickstep.....             | 23 |
| VTABLE_QS Function Prototypes and Definitions..... | 26 |
| Register Access .....                              | 26 |
| Communications .....                               | 27 |
| Diagnostics.....                                   | 30 |
| Motor Control.....                                 | 30 |
| Resource Filters.....                              | 30 |
| System Functions .....                             | 32 |
| Threading .....                                    | 33 |
| UDP Networking.....                                | 38 |
| UDPTerm/logEvent Utilities .....                   | 42 |
| Invoking UDPTerm.....                              | 42 |
| UserApp.c Sample Program.....                      | 48 |

## CHAPTER

## 1

## Introduction



An advanced programming capability is supported by the 5100 and 5200 operating systems which allows independently compiled 'C' programs to be loaded into memory for execution alongside Quickstep programs. CTC recommends that only the most advanced programmers should consider the use of the features described in this document. This restriction is necessary due to the fact that extensive control is given to the 'C' (simple C++ is also supported) user functions and improper use can result in an unsafe controller.

8 MB of dynamic memory resides in the 5200 controller (2 Meg in the 5100 controller) where user programs can be loaded and executed. Currently programs reside on the flash disk in the `/_system/Programs` directory. Multiple programs may be resident, each loaded/unloaded by Quickstep and script control running the `'run userprogram <filename>'` script command.

'C' and 'C++' programs have access to virtually all the resources of the 5100/5200 and more can be added as is needed. Currently access to serial communications, UDP packets, TCP virtual serial ports, motion control, analog, digital, register, step logic, etc. is available. User functions can be called upon initialization, periodic ticks, as an independent Quickstep step, and even as a totally separate thread. An independent memory and heap area is used, including the 'C' library that is linked. Virtual function calls are used to expose the Quickstep environment.

Additional functionality will be added to the 'C' programming environment, upon review of customer requests. CTC believes the growth of this aspect of the product is best initiated by the user community. If you believe that you need features not described within this document, contact your CTC regional sales representative.

## Compiler

The compiler is available from MicroCross's website and is based on GNU, at [http://www.microcross.com/html/visual\\_x-tools.html](http://www.microcross.com/html/visual_x-tools.html). Only the gcc compiler V3.2 is supported by the 5100/5200, for the Hitachi SH2. . Various manuals documenting

the compiler are available from MicroCross and RedHat at <http://www.redhat.com/docs/manuals/gnupro>. Since the compiler is an open source product MicroCross is providing support for the tools for their fee. If you do not wish to have tools support, the compiler is available free of charge from Control Technology's web site, <http://www.ctc-control.com/customer/idxdownloads.asp> as a zip file. The zip file is quit large, around 700 Meg, but does contain all necessary files, including the development source code.



No compiler support is provided by CTC, only MicroCross on a fee basis.

Full floating point capability is supported by the 5100/5200 although the printf, sprintf, and vsprintf functions that reside within the GNU libraries are not used, and have been slightly modified. A full build environment, with makefile, is also available for 'C' User function development. They are supplied as a .zip file, *5X00UserC.zip*, for installation in the *5X00UserC* directory.

### ***Distributed 'C' Files:***

The CTC 'C' Programming zip file contains a number of files. The 'C' source files are located in the *5X00UserC/Source* subdirectory, header files in *5X00UserC/Headers*. Files of interest are:

*CoreFunc.c* – CTC provided file, not to be modified, which provides a clean interface to the controller OS exposed virtual function table. A table of pointers to core OS functions is maintained and isolated by this module.

*UserStart.c* – CTC provided file, not to be modified, which contains printf/sprintf substitute, memory allocation routines and some other general functions.

*UserApp.c* – User program and sample code, contains 'C' main function entry point and is the file that the user will modify.

*uTable.h* – Main include file and definition file for virtual function calls and user/Quickstep interface structures.

*ExecEnv.cfg* – Configuration file to set the proper environment variables and drive location of the installed GNU compiler environment.

*ExecEnv.exe* – Executable file used to launch any of the GNU tools, including 'make'.

*aload.sr1* - Output file of sample build. When placed in the controller */\_system/Programs* subdirectory, it may be loaded and executed using the run userprogram script command.

*makefile* – Rules file for building user 'C' application programs.

*build5100.bat* – Example build file on how to modify the file environment to build an sr1 file for the 5100.

*build5200.bat* – Example build file on how to modify the file environment to build an sr1 file for the 5200.

## **Features**

'C' user programs are available to provide advanced functionality. They may be used in a number of scenarios to enhance the Quickstep language and/or work independently. Some examples are:

### **Resource Filters**

A resource filter is a 'C' function that will be called whenever a read or write is made to a resource. The actual value is presented to the 'C' function and it may simply return the same value or modify it as desired. Resource filters can be installed for any Data Register, Data Table access, Analog Input/Output values, and/or Motion values. Filters can provide universal conversions such as scaling, complicated floating point math calculations, maintaining your own 'C' tables and arrays, or virtually any other manipulation that is required while intercepting a Quickstep or Network read or write operation to a resource.

### **Tasks**

'C' functions can be called just like Quickstep steps, accessing the same resources, manipulating data, custom communications protocols, string manipulation, etc. Access to the standard Quickstep task round robin loop is available. User functions can be called once per task loop, or as super tasks, after each Quickstep step.

### **Communications**

User functions have complete access to both the standard serial port raw data and TCP virtual serial ports (see Lantronix COBOX terminal server), and UDP raw socket packet interface. This allows for easy manipulation of string data for placement in registers and the addition of custom communication protocols.

### **Motion Control**

User functions have complete access to the same function calls made by Quickstep to add complicated motion control algorithms. Filters can be added to Motion registers to ease the calculation of arc, build tables on the fly, etc.

### **Program Control**

Just as multiple Quickstep programs can reside and be dynamically loaded from the flash disk, User Programs can also be changed dynamically.

### **Expansion**

As new features are needed, the 'C' User Function interface will be expanded with additional capabilities added, based on real world input. Library functions are expected to be made available for standard conversions, filter examples, motion control, and advanced communications.

*Blank*



## Tools



The compiler tools are based on open source, industry standard GNU gcc, freely distributable and extremely stable. This provides a very cost effective development environment while benefiting from a large community of developers.

### ***Cygwin v1.3.22 Installation (compiler)***

Insert Microcross CD labeled “CYGWIN” (v1.3.22) or extract the downloaded zip file to a directory of that name. The welcome message will appear if autorun starts properly, otherwise double-click the setup application and the following Welcome screen will appear:

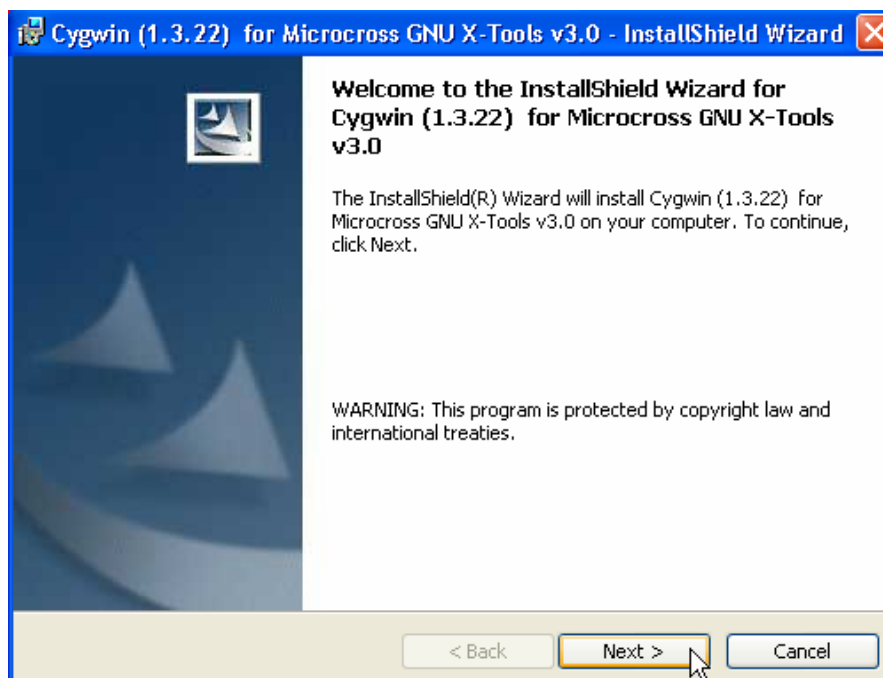

Click <Next> and the license agreement will appear.

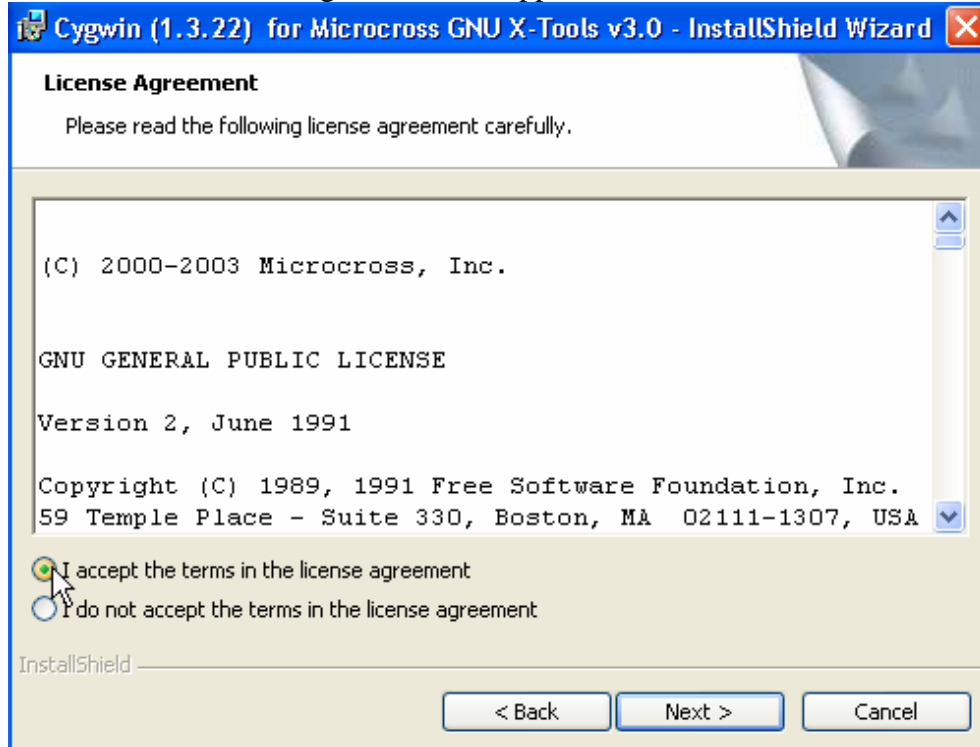

Click <I Accept> followed by <Next>. A screen requesting user information will appear.

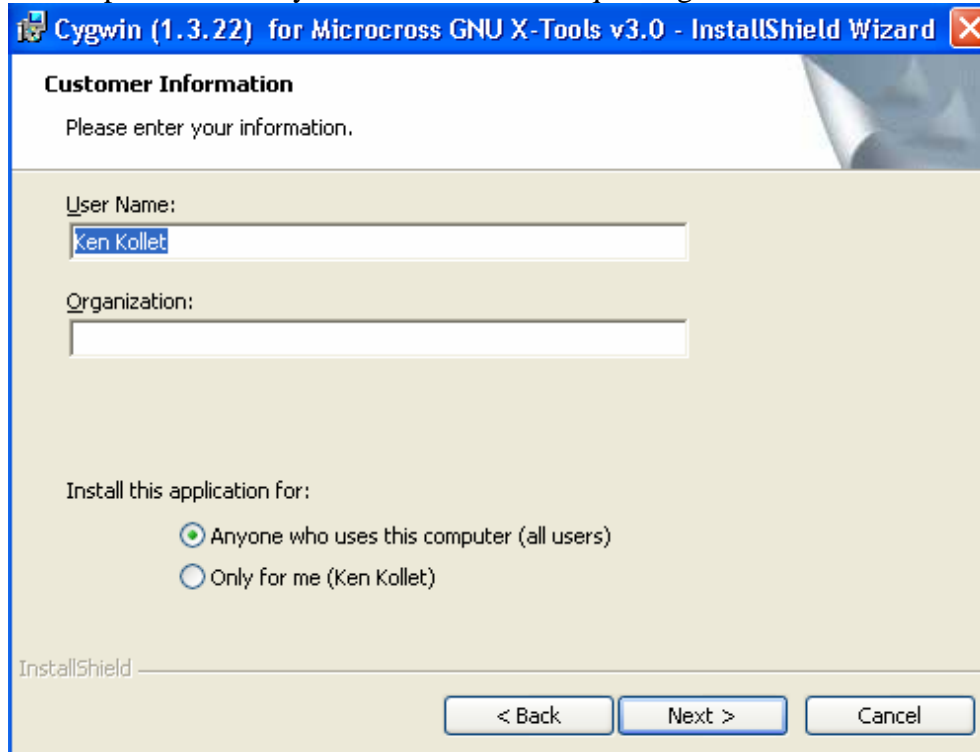

The default installation folder will appear, click <Change> if anything other than C:\Cygwin is desired, then click <Next> to proceed.

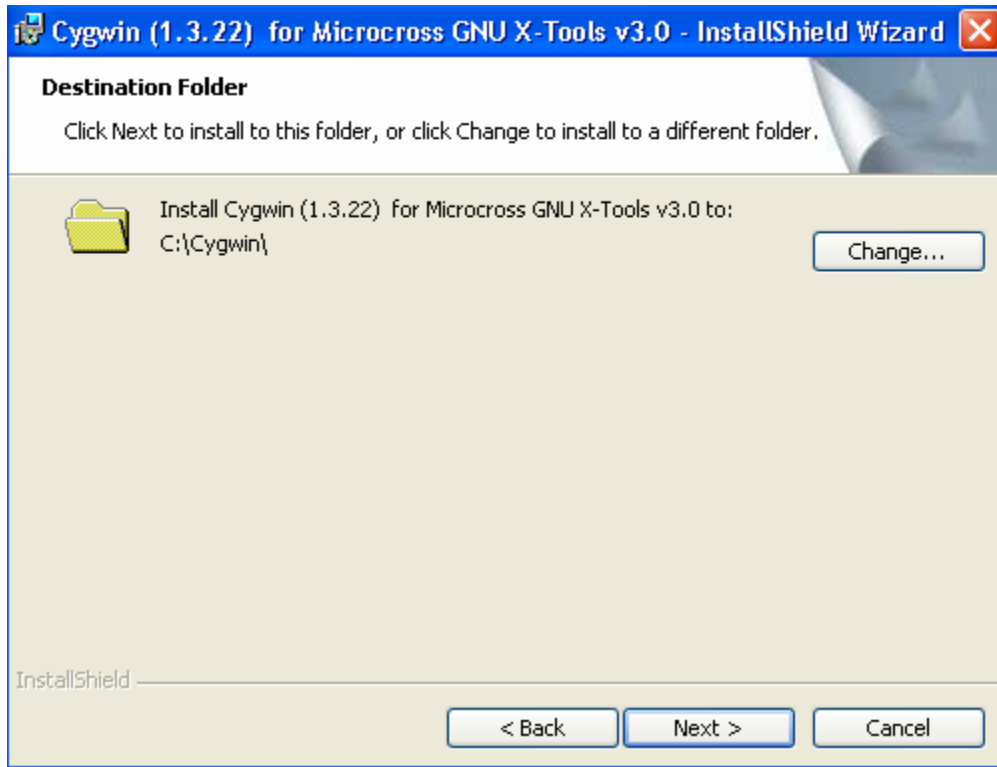

A summary of the current settings will appear, click <Back> to make changes or <Install> to begin:

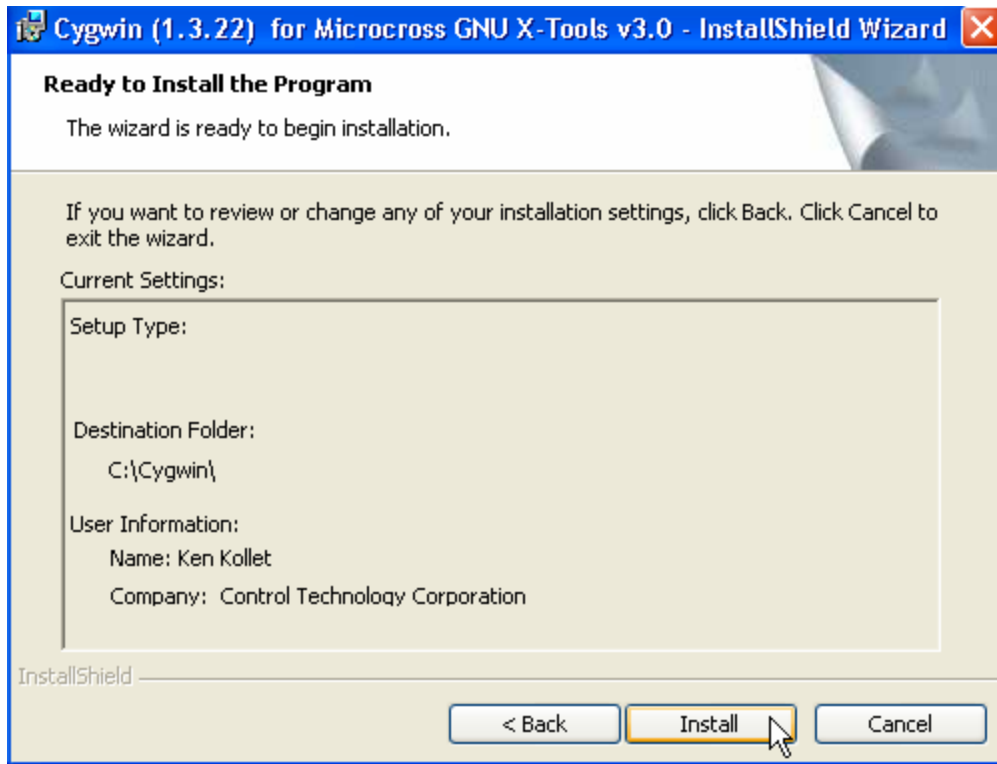

Installation will begin and a progress bar and 'Status' message will appear:

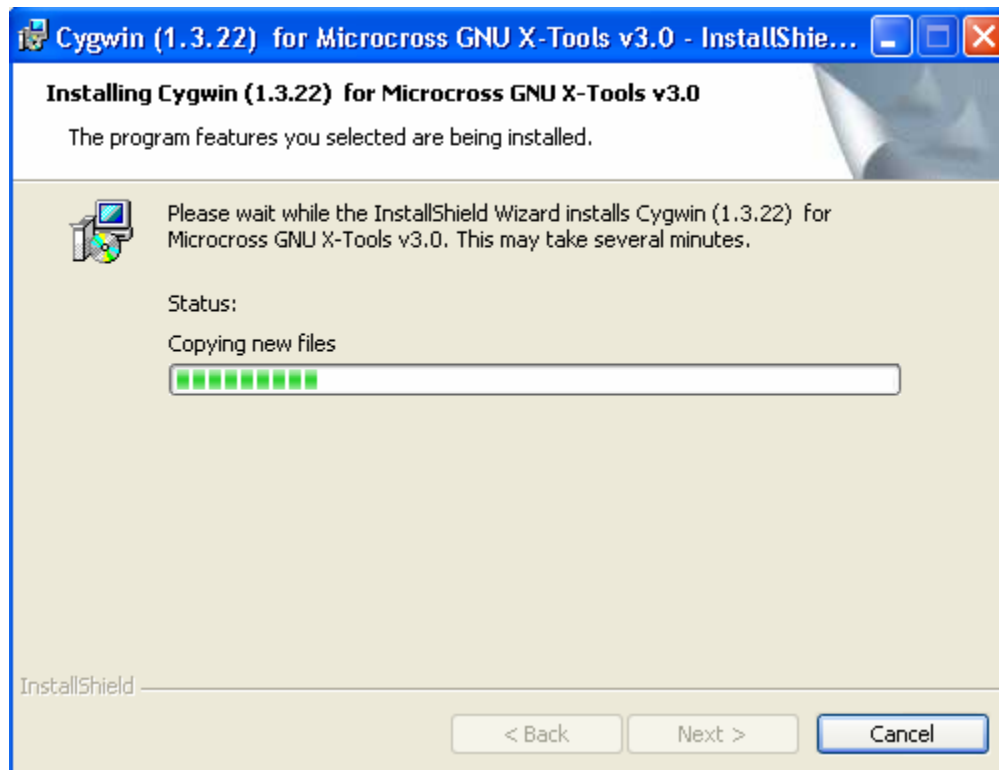

Once the installation is finished the below dialog will appear, click <Finish>:

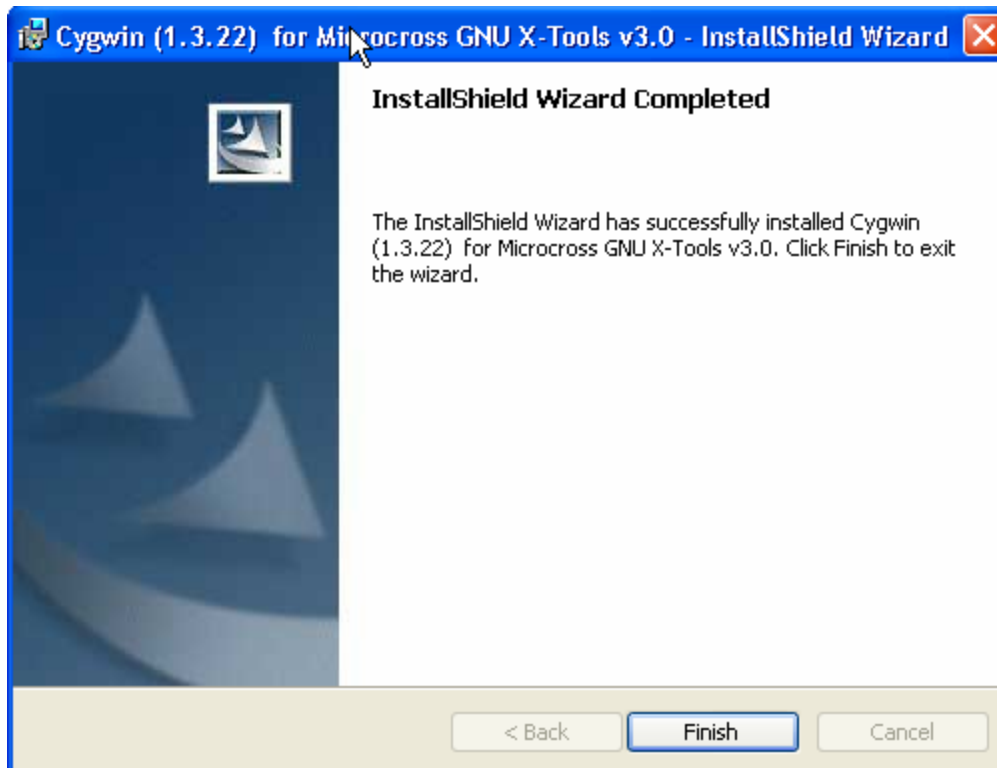

The generic 'C' compiler is now installed. In next section the CD containing the specific tools and libraries for the Hitachi SH2 environment will be installed.

### ***GNU X-Tools V3.0b for Windows Installation***



**Cygwin v1.3.22 must be installed prior to proceeding.**

Start the **GNU X-Tools Shell** using the desktop icon that was installed with Cygwin.



You should get the Microcross banner upon startup of the command shell. This shell is for inputting UNIX style commands.

```

GNU X-Tools Shell
-----
GNU X-Tools v3.0 on CYGWIN_NT-5.1 1.3.22(0.78/3/2)      !
(c) Microcross, Inc.
(c) Free Software Foundation
(c) Cygnus Support
(-: Hosts of Contributors
-----
Help on GNU Bash Shell and xtools commands...          !
Enter 'xtools <target-alias>' to set up for a cross target.
      (i.e., xtools arm-elf)
Enter 'xtools help' to get help on xtools commands.
Enter 'help' to get Bash Shell help.
Enter 'Ctrl-d' to exit.
-----
GNU X-Tools and Bash Shell ready...                    !
$ _

```

Insert the GNU X-Tools CD into your CD drive or unzip the appropriate file to a temporary directory. Type the following commands to install your tool-suite of choice:

```

$mount (Enter)
$mount
\\moe\sw_dev2\Cygwin 1.3 on /mnt/cdrom type system (binmode)
C:\Cygwin\bin on /usr/bin type system (binmode)
C:\Cygwin\lib on /usr/lib type system (binmode)
C:\Cygwin on / type system (binmode)
c: on /cygdrive/c type user (binmode,noumount)
m: on /cygdrive/m type user (binmode,noumount)
q: on /cygdrive/q type user (binmode,noumount)
s: on /cygdrive/s type user (binmode,noumount)
z: on /cygdrive/z type user (binmode,noumount)
$ _

```

If the mount of the '/mnt/cdrom' is mapped to your CDROM drive letter with GNU X-Tools, then skip over to Installation of GNU X-Tools; otherwise, perform the following steps to mount your CDROM to the proper drive letter. From then on the mount will stay permanent unless changed:

```

$ umount -s /mnt/cdrom (Enter)
$ mount -s -b -f <CD-drive-letter>: /mnt/cdrom (Enter)
e.g., mount -s -b -f d: /mnt/cdrom (Enter) (assuming d: drive)

```

If you are referencing an area on a hard disk that the xtools were unzipped to then mount the cdrom pointing to the mapped disk drive, which is pointing to that directory.

Example: Unzipped files are in the 'Xtools' subdirectory on the C: drive. Therefore using Windows tools create a mapped drive, for instance K: pointing to this subdirectory:

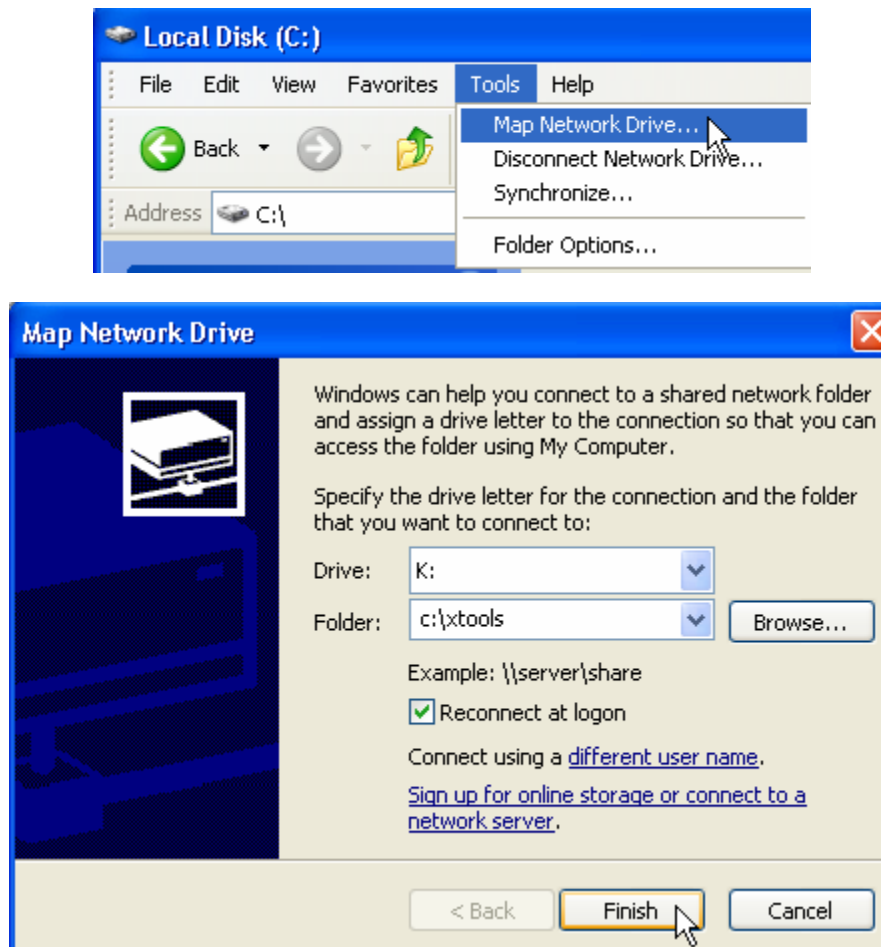

Now mount the mapped drive:

```
$ mount -s -b -f K: /mnt/cdrom (Enter) (assuming K: drive)
```

```
$mount -s -b -f K: /mnt/cdrom
$mount
C:\Cygwin\bin on /usr/bin type system (binmode)
C:\Cygwin\lib on /usr/lib type system (binmode)
C:\Cygwin on / type system (binmode)
K: on /mnt/cdrom type system (binmode)
c: on /cygdrive/c type user (binmode,nomount)
m: on /cygdrive/m type user (binmode,nomount)
q: on /cygdrive/q type user (binmode,nomount)
s: on /cygdrive/s type user (binmode,nomount)
z: on /cygdrive/z type user (binmode,nomount)
$
```

Typing the mount command, as above now shows the /mnt/cdrom has been created and is mapped to the K: drive.

Now we are ready to install the X-Tools and Visual GDB for the SH2 processor. First install the X-Tools and SH2 specific libraries:

```
$ xtools install sh-elf (Enter)
```

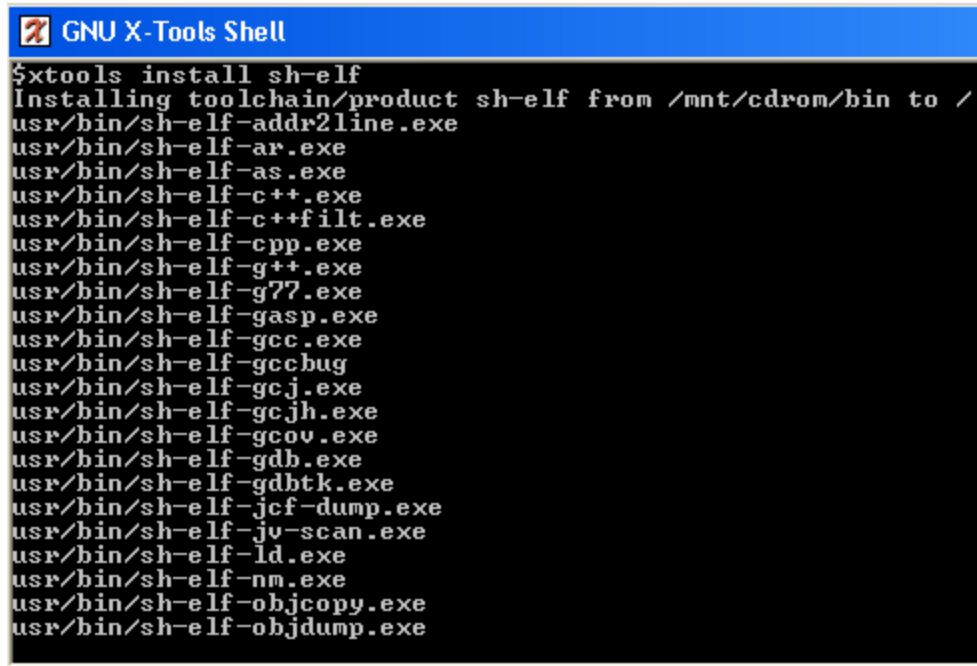

```
GNU X-Tools Shell
$ xtools install sh-elf
Installing toolchain/product sh-elf from /mnt/cdrom/bin to /
usr/bin/sh-elf-addr2line.exe
usr/bin/sh-elf-ar.exe
usr/bin/sh-elf-as.exe
usr/bin/sh-elf-c++.exe
usr/bin/sh-elf-c++filt.exe
usr/bin/sh-elf-cpp.exe
usr/bin/sh-elf-g++.exe
usr/bin/sh-elf-g77.exe
usr/bin/sh-elf-gaspre.exe
usr/bin/sh-elf-gcc.exe
usr/bin/sh-elf-gccbug
usr/bin/sh-elf-gcj.exe
usr/bin/sh-elf-gcjv.exe
usr/bin/sh-elf-gcov.exe
usr/bin/sh-elf-gdb.exe
usr/bin/sh-elf-gdbtk.exe
usr/bin/sh-elf-jcf-dump.exe
usr/bin/sh-elf-jv-scan.exe
usr/bin/sh-elf-ld.exe
usr/bin/sh-elf-nm.exe
usr/bin/sh-elf-objcopy.exe
usr/bin/sh-elf-objdump.exe
```

Now install the Visual GDB debugger (not currently supported):

```
$ xtools install sh-elf-gdbtk (Enter)
```

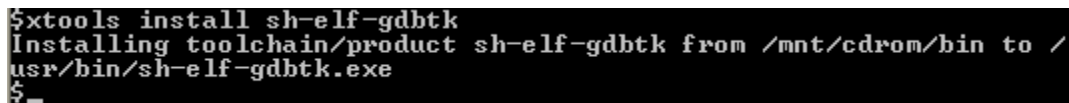

```
GNU X-Tools Shell
$ xtools install sh-elf-gdbtk
Installing toolchain/product sh-elf-gdbtk from /mnt/cdrom/bin to /
usr/bin/sh-elf-gdbtk.exe
$
```

## Verify Compiler Installation

Once installed, you can easily verify the proper operation of your toolsuite by running a test suite in the Cygwin directory. Follow these steps using the GNU X-Tools Shell:

```
$ xtools sh-elf (Enter)
```

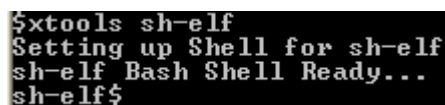

```
sh-elf$
Setting up Shell for sh-elf
sh-elf Bash Shell Ready...
sh-elf$
```

```
sh-elf$ cd /home/test (Enter)
```

```
sh-elf$ ./run-all (Enter) (dot forward slash run-all)
```



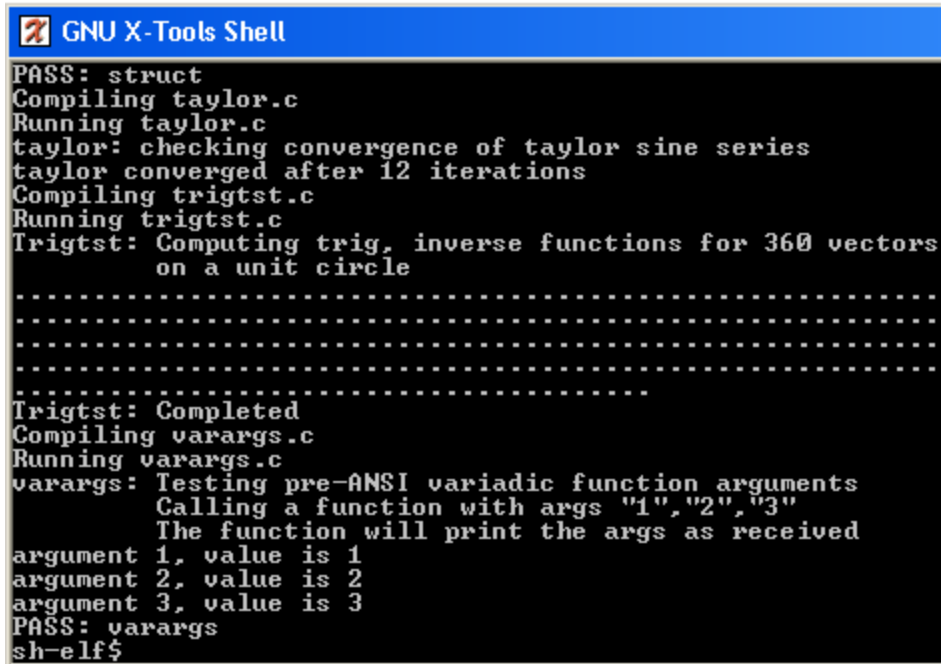

```
GNU X-Tools Shell
PASS: struct
Compiling taylor.c
Running taylor.c
taylor: checking convergence of taylor sine series
taylor converged after 12 iterations
Compiling trigtst.c
Running trigtst.c
Trigtst: Computing trig, inverse functions for 360 vectors
on a unit circle
.....
Trigtst: Completed
Compiling varargs.c
Running varargs.c
varargs: Testing pre-ANSI variadic function arguments
          Calling a function with args "1","2","3"
          The function will print the args as received
argument 1, value is 1
argument 2, value is 2
argument 3, value is 3
PASS: varargs
sh-elf$
```

Upon completion select <Exit> and reboot your PC.

## Final System Configuration

In the *5X00UserC* directory supplied by CTC, there exists a file called *ExecEnv.cfg*. If you did not use the 'C' drive as your installation drive, the first line of this file must be changed to match your drive:

CYGWIN=C:\CYGWIN    -> change the "C:" to your drive letter.

Also create a *tmp* subdirectory on the installation drive.

To ensure a proper installation you should build the test program. Change your current directory to where you put the 5X00 User C software and type `execenv make`. The *execenv* file creates a temporary environment using the *ExecEnv.cfg* definitions and runs the makefile using the 'make' utility. Output should appear similar to below:

```
C:\5100UserC>execenv make
Success setting CYGWIN=C:\CYGWIN
Success setting PATH=%CYGWIN%\BIN;%CYGWIN%\contrib\bin;%CYGWIN%\USR\BIN;%PATH%
Success setting GCC_EXEC_PREFIX=/usr/lib/gcc-lib
Success setting LIBRARY_PATH=/usr/lib/gcc-lib/sh-elf/
Success setting C_INCLUDE_PATH=./Headers:../libs/Headers:/usr/sh-elf/include
Success setting CPLUS_INCLUDE_PATH=./Headers:../libs/Headers:/usr/sh-elf/include/g++
Success setting TMPDIR=%TEMP%

C:\5100UserC>sh-elf-gcc -m2 -g -O -Wall -c -I./Headers -I. -I../libs -DBIG -DMODEL5100
sh-elf-gcc -m2 -g -O -Wall -c -I./Headers -I. -I../libs -DBIG -DMODEL5100 -c ./Sour
sh-elf-gcc -m2 -g -O -Wall -c -I./Headers -I. -I../libs -DBIG -DMODEL5100 -c ./Sour
sh-elf-ld -o aload.abs UserStart.o CoreFunc.o userApp.o -Taload.x -Map aload.map -L/us
gcc -lstlstdc++ -lm
sh-elf-objcopy -R .comment -S -O srec aload.abs aload.sr
./specmem aload.sr aload.sr1
Done
rm aload.sr
C:\5100UserC>
```

A file called *aload.sr1* should now appear. This file is the loadable module to be executed by the controller. Its file size should be about 99,024 bytes. This sample program simply takes any value written to registers 2 through 6 and divides it by 2. It also contains an example on how to use the serial and UDP network ports. Its source code is contained within *UserApp.c*.

Setting up the 'C' programming environment for your particular editor or specially configuring directory structures is beyond the scope of this document. Refer to the documentation supplied by Microcross when necessary. Typically source files are placed in the *Source* subdirectory and header files in the *Header* subdirectory. If a new source file is added make sure to also edit the makefile and add where needed, using an existing file as an example.

*Blank*

## Loadable C User Functions and Filters



'C' User Functions are compiled and linked into a single .sr1 file. This file is placed in the /\_system/Programs directory, on the flash disk. It is loaded using the "run userprogram filename.sr1" script command, into SDRAM memory (reference map). The 'run' script command can either be executed at the command line, via Telnet, or embedded in a script file and executed by writing the script number to register 12311. Reference the Script Language Guide; #951-520003 (951-510003, 5100), for additional information.

### 5200 System Memory Map

#### FLASH

| <i>Location</i>                          | <i>Address Range</i>   | <i>Max Bytes</i>        | <i>Bus</i> |
|--|--|-------------------------|------------|
| Main Board – Boot,<br>default flash disk | 0x00000000 to 0x007FFFFFFF   | 8M                      | 16         |
|  | 0x00000000 to 0x001FFFFFFF (min base unit),<br>0x00100000 to 0x001FFFFFFF (min user space) | (first 1M<br>reserved*) |            |
|  | (up to 640 series flash)   | *subject to change      |            |
| Main Board –<br>Expansion memory         | 0x02000000 to 0x02FFFFFFF<br>(up to 640 series flash)                                      | 16M                     | 32         |
| Top Memory Expansion<br>Board            | 0x01000000 to 0x017FFFFFFF<br>(up to 640 series flash)                                     | 8M                      | 16         |
| Top Memory Expansion<br>Board            | 0x03000000 to 0x037FFFFFFF<br>(up to 320 series flash)                                     | 8M                      | 32         |
| Bottom Memory<br>Expansion Board         | 0x01800000 to 0x017FFFFFFF<br>(up to 640 series flash)                                     | 8M                      | 16         |
| Bottom Memory<br>Expansion Board         | 0x03800000 to 0x03FFFFFFF<br>(up to 320 series flash)                                      | 8M                      | 32         |
| <b>Total Maximum</b>                     |  | <b>56M</b>              |            |

**NV-RAM (Battery Backed)**

| <i>Location</i>                          | <i>Address Range</i>                      | <i>Max Bytes</i>     | <i>Bus Width</i> |
|--|---|----------------------|------------------|
| Main Board – Boot,<br>default flash disk | 0x04000000 to 0x041FFFFF                  | 2M                   | 32               |
|  | 0x04100000 to 0x041FFFFF (min user space) | (first 1M reserved*) |                  |
|  |   | *subject to change   |                  |
| Top Memory Expansion Board               | 0x04400000 to 0x045FFFFF<br>Bank 0        | 2M                   | 32               |
| Top Memory Expansion Board               | 0x04600000 to 0x047FFFFF<br>Bank 1        | 2M                   | 32               |
| Bottom Memory Expansion Board            | 0x04800000 to 0x049FFFFF<br>Bank 0        | 2M                   | 16               |
| Bottom Memory Expansion Board            | 0x04A00000 to 0x04BFFFFF<br>Bank 1        | 2M                   | 32               |
| <b>Total Maximum</b>                     |   | <b>10M (9M user)</b> |                  |

**SDRAM (Dynamic Memory, volatile at hardware reset and power down)**

| <i>Location</i>  | <i>Address Range</i>  | <i>Max Bytes</i>     | <i>Bus Width</i> |
|--|---|----------------------|------------------|
| Main Board – Execution area for firmware and 'C' User programs | 0x06000000 to 0x06FFFFFF  |                      | 32               |
|  | 0x06000000 to 0x061FFFFF (2M)<br>Program execution area, copied from flash  |                      |                  |
|  | 0x06200000 to 0x062FFFFF (1M)<br>Current Program ram storage and heap       | 16M                  |                  |
|  | 0x06300000 to 0x063FFFFF (1M)<br>Reserved                                   | (8M User)            |                  |
|  | 0x06400000 to 0x06BFFFFF (8M)<br>'C' Development area                       |                      |                  |
|  | 0x06c00000 to 0x06FFFFFF (4M)<br>Available, FTP re-flash area @ 0x06c00000. |                      |                  |
| <b>Total Maximum</b>   |   | <b>16M (8M User)</b> |                  |

## Resource Filter Example

A Resource Filter allows a 'C' User Function to modify a value prior to the application program receiving it or on a write operation, prior to it being written to the actual resource. To implement a filter a User Function must first be registered with the Quickstep OS, along with what Resource parameters will cause it to be invoked. A RESOURCE\_INFO structure is filled out and passed to the “addResourceFilter” function, specifying the type of resource to be monitored, read and/or write operation, and the assigned resource number range. For example, adding a filter to register #2 is given below. Only register 2 is monitored since the start and end range are the same:

```
RESOURCE_INFO resource;
void *handle;

// Lets install a filter function as a sample
resource.type = RESOURCE_REGISTER;
resource.start = 2;           // lets filter register 2
resource.end = 2;             // no range, only 2 for now
resource.mode = RESOURCE_READ; // read operation only
// Now add the filter...
handle = addResourceFilter(&resource, sampleFilter);
```

The sampleFilter function will simply divide any read operations by 2. Therefore, if Quickstep or CTCMON were to read register 2 and a 40 was contained in it, the value actually read back would be 20. This same technique can be used for any available resource. By changing resource.end to a 6 (as in supplied sample program UserApp.c), a range of registers can be specified. Below is a simple filter function:

```
int sampleFilter(void *handle, FILTERPARAMS *params, STDVAL value, RETVAL *status)
{
    // This sample filter simply processes a read or write operation on a register
    switch(params->mode)
    {
        case RESOURCE_READ:
            // Someone is attempting to read the register, actual value in "value"
            // Let's divide it by 2 just for test purposes
            if (value) // don't divide by 0...
                value = value/2;
            break;
        case RESOURCE_WRITE:
            // This won't be called since we only defined for READ, bits are Or'ed
            break;
    }
    // Return new or same value to use
    return value;
}
```

When finished with the filter, during cleanup, make sure you call releaseResourceFilter, passing the handle of the resource.

## Virtual Table, User and Quickstep

It is recommended that the programmer reference the sample programs included in the distribution. Much of the detail provided below references the internal operations and is not necessarily needed to construct user functions.

Two virtual tables exist which expose functions that are available, both of which are defined in *uTable.h*. *VTABLE\_QS* is the table provided by the 5200 OS and contains the function calls available for the user program (other than the standard C library). *VTABLE\_USER* is the table that is filled in by the user program, as required. As a quick reference the tables are defined below:

```

/*****
* struct vtableQS - Quickstep OS Function table
*
* Virtual function table for access to Quickstep functions.
* This table is initialized by Quickstep OS at powerup.
*****/
typedef struct vtableQS
{
    REGISTER_GET      regRead;           // read a Quickstep register
    REGISTER_PUT      regWrite;          // write a Quickstep register

    COMM_SENDMSG      commSendMsg;       // Send a string out a serial port
    COMM_GENERICCMD    commGenericCmd;   // Send a command to a serial port
    COMM_GET_RQST      commReadMsg;      // Read a message from a serial port

    ADD_RESOURCE_FILTER  addResourceFilter; // add a resource filter to the access list
    REMOVE_RESOURCE_FILTER removeResourceFilter; // remove a resource filter from the access list

    GET_SYSTEM_TICS    systemTics;        // Returns number of tics since powerup, in ms.

    PRINTF             printf;            // printf function redirected to UDP debugger output screen
    SPRINTF            sprintf;           // sprintf function used by Quickstep, protected by mutex
    LOGEVENTPLUS       logEventPlus;     // Log a predetermined value type and value/string to the event log
    LOGEVENT           logEvent;         // Log a low level value into the debug event log
    FIREWATCHDOG       fireWatchdog;     // Reset a watchdog timer, Quickstep calls it continually.
                                           // If for any reason not return control must be called in
                                           // less than 86 ms. or reset will occur.

    ENTER_STEP_ATOMICITY enterStepAtomicity; // Obtain ownership of step atomicity
    EXIT_STEP_ATOMICITY  exitStepAtomicity;  // Release ownership of step atomicity...

    /*****/
    // below virtual functions are for advanced use only and not
    // offered for general support
    /*****/
    MOTION_GET_NUMMOTORS Motion_GetNumMotors; // Get number of motion objects in system
    MOTION_GET_ATTRIBUTE Motion_Get_Attribute;
    MOTION_PUT_ATTRIBUTE Motion_Put_Attribute;
    MOTION_READY         Motion_Ready;       // Get state of motion object
    MOTION_SIMPLE_COMMAND Motion_Simple_Command;

    THREAD_CREATE        thread_create;      // Create a new thread
    THREAD_SUSPEND       thread_suspend;     // Suspend an existing thread
    THREAD_RESUME        thread_resume;      // Allow a suspended thread to resume operation
    THREAD_SLEEP         thread_sleep;       // Sleep for the specified number of tics (1ms/tic)
    MUTEX_CREATE         mutex_create;       // Create a mutex object
    MUTEX_GET            mutex_get;          // get control of the mutex
    MUTEX_PUT            mutex_put;          // give control of the mutex back
    MUTEX_DELETE         mutex_delete;       // Destroy the mutex, giving all memory back

```

```

    BYTE_ALLOCATE      tx_byte_allocate;      // NOT TO BE USED EXCEPT FOR INTERNAL ROUTINES
    BYTE_RELEASE       tx_byte_release;       // NOT TO BE USED EXCEPT FOR INTERNAL ROUTINES
    BYTE_POOL_CREATE    tx_byte_pool_create;   // NOT TO BE USED EXCEPT FOR INTERNAL ROUTINES
    BYTE_POOL_DELETE    tx_byte_pool_delete;   // NOT TO BE USED EXCEPT FOR INTERNAL ROUTINES
    INTERRUPT_CONTROL   interruptControl;      // NOT TO BE USED EXCEPT FOR INTERNAL ROUTINES

    COMM_NETWORKOPEN    commNetworkOpen; // Open a network connection/socket spawning RX thread
    COMM_NETWORKCLOSE   commNetworkClose; // Close a network connection
    COMM_NETWORKSEND    commNetworkSend; // Send data on a network connection

} VTABLE_QS;

/*****
 * USER VIRTUAL FUNCTION TABLE PROTOTYPE DEFINITIONS
 *
 * Virtual function table hooks for access by Quickstep OS
 * to call if defined during strategic points of system
 * execution.
 * This table is initialized by user within their main()
 * function, with their 'C' functions, as needed, else place
 * a NULL in the table entry
 *****/
typedef int (*USER_INITIALIZATION)(void); // Called when started, = main
typedef int (*USER_OPERATION)(void *); // Called to invoke a user operation

typedef void (*TIMER_INTERRUPT_HOOK)(); // invoked every timer tic, don't stay here long!!!
typedef int (*TASK_LOOP_HOOK)(SYSMODE state); // invoked after all Quickstep tasks have executed, round robin
typedef int (*SUPERTASK_HOOK)(SYSMODE state); // invoked after each Quickstep task
typedef int (*SERVICELOOP_HOOK)(SYSMODE state); // invoked after each Quickstep task
typedef void (*END_ALL_TASKS_HOOK)(); // invoked if all tasks are told to end.
typedef void (*USER_SHUTDOWN)(); // invoked if about to load another user module on top of this one.

/*****
 * struct vtableUser - User Defined Function table
 *
 * Virtual function table for access to User functions.
 * This table is initialized by user within their main()
 * function, upon initial loading into memory and prior to
 * operation
 *****/
#define VALID_USER_SIGNATURE 0x10adf7L // Special identifier at start of User table, required
#define USER_VERSION_MASK 0xffff0000L
#define USER_ENTRIES_MASK 0x000000ffL

#define USER_VERSION_REQUIRED 0x00010000L // Not currently used
#define USER_ENTRIES_REQUIRED 8 // Number of function entries in the vtableUser structure
typedef struct vtableUser
{
    long signature; // Unique value to verify table is correct type
    long version; // Version control information to ensure compatibility
    USER_INITIALIZATION initialize; // User routine to be called at start, main() function
    USER_OPERATION function; // NOT USED
    TIMER_INTERRUPT_HOOK timerTic; // Invoked on every timer tic (1ms) if defined
    TASK_LOOP_HOOK taskLoop; // Invoked as a normal Quickstep step if defined
    SUPERTASK_HOOK superTaskLoop; // Invoked after each Quickstep step, like a super task
    SERVICELOOP_HOOK serviceLoopHook; // Invoked outside the Quickstep main loop when steps not running
    END_ALL_TASKS_HOOK endAllTasks; // Invoked if all tasks are being shutdown by a Quickstep Cancel command
    USER_SHUTDOWN userShutdown; // Invoked when a new 'C' module is being loaded for cleanup purposes
} VTABLE_USER;

```

The function definitions and calling parameters are discussed in the “VTABLE\_QS Function Prototypes and Definitions” section. The VTABLE\_USER contains entries which are previously set up and may be modified by the user. The table exists at the end of the *CoreFunc.c* file:



*// Below is main table referenced by the Quickstep Operating System, tread carefully when changing  
 // as it must match that of the OS... NOTE: Change version and entries number in table!!!*

```
const VTABLE_USER localUserCommand __attribute__((section(".ftable"))) = {
    VALID_USER_SIGNATURE,    // signature
    0x00010008,              // version 00.01, 8 entries
    main,                    // initialize
    NULL,                    // function unused
    NULL,                    // timerTic;
    taskLoop,                // taskLoop;
    NULL,                    // superTaskLoop;
    NULL,                    // serviceLoopHook;
    NULL,                    // endAllTasks;
    userShutdown             // userShutdown;
};
```

Seven 5200 OS hooks are available for user modification. If a NULL is present then no operation will be performed for that particular function call.

**main** – 'C' user Program entry point upon being loaded. Any initialization should be done here and control promptly returned to the calling functions.

**timerTic** – This function will be called once per 5200 timer tic, from the interrupt level, approximately 1 millisecond/tic. Control must be returned to the 5200 immediately.

**taskLoop** – This function will be called once per Quickstep step loop, just like any other task. Quickstep steps are executed round-robin. Upon return the first Quickstep task will have a step executed since the 'C' user function taskLoop is always the last task called. Note that step atomicity is maintained.

**superTaskLoop** – Same as taskLoop, except this function is called after each Quickstep task executes a step.

**endAllTasks** – This function is called to notify the user function that there has been a task "Cancel" command executed by Quickstep, causing task execution to stop, and that any cleanup that should be done needs to be done now.

**UserShutdown** – This function is provided in *CoreFunc.c* and is called whenever a user program is about to be unloaded from memory and a new one loaded. Frees all resources that have been allocated and returns control.

**VTABLE\_QS Function Prototypes and Definitions**

```

/*****
/*
/*  FUNCTION                                RELEASE
/*
/*    main                                PORTABLE C
/*                                1.0
/*  DESCRIPTION
/*
/*    This function is the main input function called after a User
/*    C file is loaded into memory for execution.  Any initialization
/*    required should be done and control returned.
/*
/*    MAKE SURE TO RETURN CONTROL AND DON'T TAKE LONG!!!  IF CALLED BY
/*    A QUICKSTEP RUNNING A SCRIPT, YOU MAY HAVE TO INVOKE A WATCHDOG
/*    RESET FUNCTION IF SPEND MORE THAN 40 MS HERE  (fireWatchdog())
/*
/*  INPUT
/*
/*    none
/*
/*  OUTPUT
/*
/*    0 = Initialization successful, allow User functions to execute
/*    non-zero = Init failed, do not run User functions
/*
/*  CALLS
/*    - __main() call inserted by the compiler prior to any other code
/*    - user define initialization routines, as required
/*
/*  CALLED BY
/*
/*    C User Function file loader (Quickstep OS)
/*
/*  RELEASE HISTORY
/*
/*    DATE                NAME                DESCRIPTION
/*
/*
*****/
int main (void);

```

**Register Access**

```

/*****
/*
/*  FUNCTION                                RELEASE
/*
/*    regRead                                PORTABLE C
/*                                1.0
/*  DESCRIPTION
/*    Read a Quickstep Register value.
/*
/*  INPUT
/*    UINT16 RegNum - Register number from 1 to 64535 to read
/*    INT32 *RegVal - Pointer to a 32 bit wide Integer to store the result
/*
/*  OUTPUT
/*    RETVAL -
*****/

```

```

/*      SUCCESS = function called properly                                */
/*      ERROR_NOT_DEFINED = Quickstep OS table not found                 */
/*      (also register specific return values defined in Errors.h)       */
/*      */                                                                */
/* CALLS                                                                    */
/*      Quickstep OS virtual table function pointer                     */
/*      */                                                                */
/* CALLED BY                                                                */
/*      As required by user code                                         */
/*      */                                                                */
/* RELEASE HISTORY                                                         */
/*      */                                                                */
/*      DATE          NAME          DESCRIPTION                           */
/*      */                                                                */
/*      */                                                                */
/*****
RETVAL regRead(UINT16 RegNum, INT32 *RegVal);

/*****
/*      */                                                                */
/*      FUNCTION                                RELEASE                    */
/*      */                                                                */
/*      regWrite                                PORTABLE C                */
/*      */                                                                */
/*      1.0                                     */
/*      */                                                                */
/* DESCRIPTION                                                                */
/*      Write a value to a Quickstep Register                            */
/*      */                                                                */
/* INPUT                                                                    */
/*      UINT16 RegNum - Register number from 1 to 64535 to read          */
/*      INT32  RegVal - 32 bit wide Integer value to store               */
/*      */                                                                */
/* OUTPUT                                                                    */
/*      RETVAL -                                                         */
/*      SUCCESS = function called properly                                */
/*      ERROR_NOT_DEFINED = Quickstep OS table not found                 */
/*      (also register specific return values defined in Errors.h)       */
/*      */                                                                */
/* CALLS                                                                    */
/*      Quickstep OS virtual table function pointer                     */
/*      */                                                                */
/* CALLED BY                                                                */
/*      As required by user code                                         */
/*      */                                                                */
/* RELEASE HISTORY                                                         */
/*      */                                                                */
/*      */                                                                */
/*****
RETVAL regWrite(UINT16 RegNum, INT32 RegVal);

```

## Communications

```

/*****
/*      */                                                                */
/*      FUNCTION                                RELEASE                    */
/*      */                                                                */
/*      commSendMsg                            PORTABLE C                */
/*      */                                                                */
/*      1.0                                     */
/*      */                                                                */
/* DESCRIPTION                                                                */
/*      Send a buffer of characters out a serial communications port      */
/*      */                                                                */
/* INPUT                                                                    */
/*      */                                                                */

```

```

/*      INDX port - Serial port to send buffer out on, 1 is COM1, 2 is COM2,*/
/*                  virtual TCP connections are 3 to 7                          */
/*      UINT8 *msg - Pointer to unsigned character buffer containing message*/
/*      UINT16 size - Length of message to send                                */
/*                                                                              */
/*      OUTPUT                                                                */
/*      RETVAL -                                                                */
/*          SUCCESS = function called properly                                */
/*          ERROR_NOT_DEFINED = Quickstep OS table not found                  */
/*          (also register specific return values defined in Errors.h)        */
/*                                                                              */
/*      CALLS                                                                */
/*          Quickstep OS virtual table function pointer                      */
/*                                                                              */
/*      CALLED BY                                                                */
/*          As required by user code                                          */
/*                                                                              */
/*      RELEASE HISTORY                                                        */
/*                                                                              */
/*      DATE          NAME          DESCRIPTION                                */
/*                                                                              */
/*      *********************************************************************************/
RETVAL commSendMsg( INDX port, UINT8 *msg, UINT16 size);

/*      *********************************************************************************/
/*      FUNCTION                                                                */
/*                                                                              */
/*      commGenericCmd                PORTABLE C                                */
/*                                                                              */
/*      1.0                            */
/*      DESCRIPTION                                                            */
/*      This function sends a generic message command (undefined format) of*/
/*      length "size" to the specified "port" using the appropriate driver.*/
/*      Any response is copied back to "msg"; the size of the of the        */
/*      response it copies back to "size".                                    */
/*      Messages can be used to change baud rate, etc...                      */
/*                                                                              */
/*      INPUT                                                                */
/*      INDX port - Serial port to send buffer out on, 1 is COM1, 2 is COM2,*/
/*                  virtual TCP connections are 3 to 7                          */
/*      UINT8 *msg - Pointer to unsigned character buffer containing message*/
/*      UINT16 *size - Pointer to unsigned short to store result length in  */
/*                                                                              */
/*      OUTPUT                                                                */
/*      RETVAL -                                                                */
/*          SUCCESS = function called properly                                */
/*          ERROR_NOT_DEFINED = Quickstep OS table not found                  */
/*          (also register specific return values defined in Errors.h)        */
/*                                                                              */
/*      CALLS                                                                */
/*          Quickstep OS virtual table function pointer                      */
/*                                                                              */
/*      CALLED BY                                                                */
/*          As required by user code                                          */
/*                                                                              */
/*      RELEASE HISTORY                                                        */
/*                                                                              */
/*      DATE          NAME          DESCRIPTION                                */
/*                                                                              */
/*      *********************************************************************************/
/*      Below are msg[] contents commands for each available.  The command
must*/

```

```

/* be the first byte of msg[] upon calling the function.
COMMCMD_RQST_QUERY - READ
    Check if the transmitter is free for message sending.
    Upon return:
        msg[0] = 0x00 if free.
        msg[1] = 0x01 if busy.
        *size = 1.
COMMCMD_RQST_CLRBUF - WRITE
    Clear the communications receive buffer.
    Upon return:
        msg[0] = COMMCMD_RSPN_ACK;
        *size = 1;
COMMCMD_RQST_PARSING - WRITE
    Turn parsing on or off based on the third byte of the message.
    Set msg to:
        msg[2] = 0 then disable parsing
        msg[2] = 1 then enable parsing
    Upon return:
        msg[0] = COMMCMD_RSPN_ACK;
        *size = 1;
COMMCMD_RQST_GETCNT - READ
    Return the current receive buffer count.
    Upon return:
        msg[0] = current count
        *size = 1;
COMMCMD_RQST_GETCH - READ
    Retrieve the nth character in the receive buffer.
    Set msg to:
        msg[2] = offset in buffer with 0 being first character
    Upon return:
        msg[0] = character at position requested
        *size = 1;
COMMCMD_RQST_SET_MODBUS - WRITE
    Activate/Deactivate Serial port modbus and set global port to use.
    Set msg to:
        msg[2] = Modbus RTU serial port address 1 to 254, also enables, 0
disables
    Upon return:
        msg[0] = COMMCMD_RSPN_ACK;
        *size = 1;
COMMCMD_RQST_NEWBAUD - WRITE
    Change the baud rate on the serial port (only physical, not virtual
work)
        msg[2] = baud rate desired where 1 = 600, 2 = 1200, 3 = 2400, 4 =
4800,
                5 = 9600, 6 = 19200 (default at powerup), 7 = 38400.
    Upon return:
        msg[0] = COMMCMD_RSPN_NACK if bad value, or COMMCMD_RSPN_ACK if OK
        *size = 1;
*/
RETVAL commGenericCmd( INDX port, UINT8 *msg, UINT16 *size);

/*****
/*
/*      FUNCTION                                RELEASE
/*
/*      commReadMsg                                PORTABLE C
/*                                              1.0
/*      DESCRIPTION
/*      This function invokes the driver associated with "port" and
/*      returns a pointer to the buffer that contains the request message.
/*      The message contents are NOT copied. If a request message from
/*      the port is not available, the "buf" pointer is set to NULL. The
/*      message contents are assumed to be encoded in one of the standard
*****/

```

```

/*      protocols.  Size is set to the number of received bytes in the      */
/*      buffer, not the number of bytes in the message.                      */
/*                                                                            */
/* INPUT                                                                      */
/*      INDX port - Serial port to send buffer out on, 1 is COM1, 2 is COM2, */
/*                  virtual TCP connections are 3 to 7                      */
/*      UINT8 **buf - Pointer to unsigned character buffer stored here or    */
/*                  NULL if no message                                       */
/*      UINT16 *size - Number of bytes in buffer                           */
/* OUTPUT                                                                    */
/*      RETVAL -                                                             */
/*          SUCCESS = function called properly                             */
/*          ERROR_NOT_DEFINED = Quickstep OS table not found               */
/*          (also register specific return values defined in Errors.h)      */
/*                                                                            */
/* CALLS                                                                     */
/*      Quickstep OS virtual table function pointer                       */
/*                                                                            */
/* CALLED BY                                                                */
/*      As required by user code                                           */
/*                                                                            */
/* RELEASE HISTORY                                                           */
/*                                                                            */
/*      DATE                      NAME                      DESCRIPTION      */
/*      *      *      *      *      *      *      *      *      *      *      */
/* *****                                                                */
RETVAL commReadMsg( INDX port, UINT8 **buf,UINT16 *size);

```

## Diagnostics

```
RETVAL logEvent(EventCode event, long parameter);
```

## Motor Control

TBD functions available in distribution but being further defined.

```
UINT16 Motion GetNumMotors(void);
```

```
RETVAL Motion_Get_Attribute(  UINT8 MotorNum,  UINT8 Attribute,  STDVAL
*value);
```

```
RETVAL Motion_Put_Attribute(  UINT8 MotorNum,  UINT8 Attribute,  STDVAL
value);
```

```
RETVAL Motion_Ready(  UINT8 MotorNum,  STDVAL *value);
```

```
RETVAL Motion_Simple_Command( UINT8 MotorNum, UINT8 Command);
```

## Resource Filters

```

/* **** */
/*
/* FUNCTION RELEASE */
/*
/* addResourceFilter PORTABLE C */
/* 1.0 */
/* DESCRIPTION */

```

```

/*      This function is called to add a resource filter to the Quickstep      */
/*      list. The resource to monitor is defined in the RESOURCE_INFO        */
/*      structure and passed as a parameter. A pointer to the 'C' function    */
/*      to call upon access is also passed                                   */
/*                                                                           */
/* INPUT                                                                    */
/*      RESOURCE_INFO *rsc - Pointer to structure defining resource and      */
/*      access method upon which to invoke the passed function              */
/*      FILTER_FUNCTION func - Pointer to 'C' function to call when the      */
/*      parameters of the RESOURCE_INFO structure are satisfied              */
/*                                                                           */
/* OUTPUT                                                                    */
/*      void *handle - Handle returned by addResourceFilter or NULL if        */
/*      failed                                                                */
/*                                                                           */
/* CALLS                                                                    */
/*      Quickstep OS virtual table function pointer                        */
/*                                                                           */
/* CALLED BY                                                                */
/*      As required by user code                                           */
/*                                                                           */
/* RELEASE HISTORY                                                            */
/*                                                                           */
/*      DATE          NAME          DESCRIPTION                             */
/*                                                                           */
/* ***** */
/*      RESOURCE_INFO rsc - addResourceFilter parameter block              */
/*                                                                           */
/*      This parameter block must be filled out prior to registering         */
/*      a callback function for a Quickstep resource. A pointer to          */
/*      it is passed to the addResourceFilter() function                    */
/* ***** */
typedef struct resourceInfo {
    int type;          // Type of resource to add filter to,
    RESOURCE_ANALOGIN, RESOURCE_ANALOGOUT, etc...
    int mode;          // Type of access to invoke filter on when accessed,
    RESOURCE_READ, RESOURCE_WRITE
    int start;         // Start number of resource (setting a range)
    int end;           // End number of resource, make same as start if
    only one (setting a range).
} RESOURCE_INFO;
/*
/* ***** */
/*      FILTER_FUNCTION func                                              */
/*                                                                           */
/*      Type definition for Resource Callback function                    */
/*                                                                           */
/*      PARAMETERS:                                                       */
/*      void *handle - handle returned by addUserResourceFilter when      */
/*      function was registered                                           */
/*      FILTERPARAMS *params - Access information block to detail         */
/*      what is being done                                                */
/*      STDVAL value - Current value being read or written.              */
/*      RETVAL *status - pointer to status code that will be returned     */
/*      to Quickstep. Leaving it unchanged will                          */
/*      default to SUCCESS. Use only for defined                          */
/*      errors.                                                            */
/*                                                                           */
/*      RETURNS:                                                           */
/*      int - new value to return to Quickstep on a read or value to     */
/*      write, if no change then return passed "value"                    */

```

```

*****/
void *addResourceFilter(RESOURCE_INFO *rsc, FILTER_FUNCTION func);

/*****
/*
/*      FUNCTION                                RELEASE                                */
/*
/*      removeResourceFilter                                PORTABLE C                                */
/*                                                                1.0                                */
/*
/*      DESCRIPTION                                */
/*      This function is called to remove a resource filter from the                                */
/*      Quickstep list. A filter is removed by passing the handle that                                */
/*      was returned when it was first added.                                */
/*
/*      INPUT                                */
/*      void *handle - Handle returned by addResourceFilter                                */
/*
/*      OUTPUT                                */
/*      RETVAL -                                */
/*      SUCCESS = function called properly                                */
/*      ERROR_NOT_DEFINED = Quickstep OS table not found                                */
/*
/*      CALLS                                */
/*      Quickstep OS virtual table function pointer                                */
/*
/*      CALLED BY                                */
/*      As required by user code                                */
/*
/*      RELEASE HISTORY                                */
/*
/*      DATE                                NAME                                DESCRIPTION                                */
/*
/*
/*
/*****
RETVAL removeResourceFilter(void *handle);

```

## System Functions

RETVAL **enterStepAtomicity**(void);

RETVAL **exitStepAtomicity**(void);

```

/*****
/*
/*      FUNCTION                                RELEASE                                */
/*
/*      systemTicks                                PORTABLE C                                */
/*                                                                1.0                                */
/*
/*      DESCRIPTION                                */
/*      This function is called to reset the watchdog system timer that                                */
/*      will cause a system reset and fault if not invoked every 86 ms.                                */
/*      Quickstep OS will automatically call this function as required                                */
/*      but if a User Function runs as a step it must make the call if it                                */
/*      maintains control too long, preventing Quickstep OS from calling                                */
/*      the function.                                */
/*
/*      INPUT                                */
/*      none                                */

```



```

/*                                                                    */
/*  OUTPUT                                                                */
/*    unsigned long - number of system tics, in milliseconds since powerup */
/*                                                                    */
/*  CALLS                                                                */
/*    Quickstep OS virtual table function pointer                      */
/*                                                                    */
/*  CALLED BY                                                            */
/*    As required by user code                                         */
/*                                                                    */
/*  RELEASE HISTORY                                                      */
/*                                                                    */
/*    DATE                      NAME                      DESCRIPTION      */
/*                                                                    */
/*                                                                    */
/*****
unsigned long systemTics(void);          // number of timer tics since
                                           powerup, lms/tic currently

/*****
/*                                                                    */
/*  FUNCTION                                                                */
/*                                                                    */
/*    fireWatchdog                                                        */
/*                                                                    */
/*    PORTABLE C                                                         */
/*    1.0                                                                */
/*  DESCRIPTION                                                            */
/*    This function is called to reset the watchdog system timer that */
/*    will cause a system reset and fault if not invoked every 86 ms.  */
/*    Quickstep OS will automatically call this function as required   */
/*    but if a User Function runs as a step it must make the call if it */
/*    maintains control too long, preventing Quickstep OS from calling */
/*    the function.                                                      */
/*                                                                    */
/*  INPUT                                                                */
/*    none                                                                */
/*                                                                    */
/*  OUTPUT                                                                */
/*    RETVAL -                                                            */
/*    SUCCESS = function called properly                                */
/*    ERROR_NOT_DEFINED = Quickstep OS table not found                  */
/*                                                                    */
/*  CALLS                                                                */
/*    Quickstep OS virtual table function pointer                      */
/*                                                                    */
/*  CALLED BY                                                            */
/*    As required by user code                                         */
/*                                                                    */
/*  RELEASE HISTORY                                                      */
/*                                                                    */
/*    DATE                      NAME                      DESCRIPTION      */
/*                                                                    */
/*                                                                    */
/*****
RETVAL fireWatchdog(void);

```

## Threading

```

/*****
/*                                                                    */
/*  FUNCTION                                                                */
/*                                                                    */
/*    RELEASE                                                            */
/*                                                                    */

```

```

/*      _tx_thread_create                                PORTABLE C      */
/*                                                    1.0                */
/* DESCRIPTION                                          */
/* This function creates a thread and places it on the list of created */
/* threads.                                           */
/* INPUT                                              */
/*      thread_ptr      Thread control block pointer */
/*      name             Pointer to thread name string */
/*      entry_function   Entry function of the thread */
/*      entry_input      32-bit input value to thread */
/*      stack_start      Pointer to start of stack */
/*      stack_size       Stack size in bytes */
/*      priority         Priority of thread (0-31) */
/*      preempt_threshold Preemption threshold */
/*      time_slice       Thread time-slice value */
/*      auto_start       Automatic start selection */
/* OUTPUT                                              */
/*      return status    Thread create return status */
/* CALLS                                              */
/* Quickstep OS virtual table function pointer */
/* CALLED BY                                          */
/* Application Code */
/*      _tx_timer_initialize      Create system timer thread */
/* RELEASE HISTORY */
/*      DATE          NAME          DESCRIPTION */
/* ***** */
unsigned int _tx_thread_create( TX_THREAD *thread_ptr,
/* Task Name */
char *name_ptr,
/* Routine and Parameter to pass */
void (*entry_function)(unsigned long), unsigned long entry_input,
/* Stack start and length */
void *stack_start, unsigned long stack_size,
/* Priority and Threshold */
unsigned int priority, unsigned int preempt_threshold,
/* time slice */
unsigned long time_slice, unsigned int auto_start);

/* ***** */
/* FUNCTION                                           RELEASE */
/*      _tx_thread_suspend                                PORTABLE C */
/*                                                    1.0                */
/* DESCRIPTION                                          */
/* This function handles application suspend requests. If the suspend */
/* requires actual processing, this function calls the actual suspend */
/* thread routine.                                           */
/* INPUT                                              */

```

```

/*      thread_ptr                      Pointer to thread to suspend */
/*                                          */
/*      OUTPUT                          */
/*                                          */
/*      status                          Return completion status */
/*                                          */
/*      CALLS                          */
/*      Quickstep OS virtual table function pointer */
/*                                          */
/*      CALLED BY                      */
/*      Application code */
/*                                          */
/*      RELEASE HISTORY                */
/*                                          */
/*      DATE              NAME              DESCRIPTION */
/*                                          */
/*****
unsigned int _tx_thread_suspend(TX_THREAD *thread_ptr);

/*****
/*                                          */
/*      FUNCTION                      RELEASE */
/*                                          */
/*      _tx_thread_resume            PORTABLE C */
/*                                          */
/*      DESCRIPTION                  */
/*      This function processes application resume thread services.  Actual */
/*      thread resumption is performed in the core service. */
/*                                          */
/*      INPUT                        */
/*      thread_ptr                  Pointer to thread to resume */
/*                                          */
/*      OUTPUT                      */
/*      status                      Service return status */
/*                                          */
/*      CALLS                      */
/*      Quickstep OS virtual table function pointer */
/*                                          */
/*      CALLED BY                  */
/*      Application Code */
/*                                          */
/*      RELEASE HISTORY            */
/*                                          */
/*      DATE              NAME              DESCRIPTION */
/*                                          */
/*****
unsigned int _tx_thread_resume(TX_THREAD *thread_ptr);

/*****
/*                                          */
/*      FUNCTION                      RELEASE */
/*                                          */
/*      _tx_thread_sleep            PORTABLE C */
/*                                          */
/*      DESCRIPTION                  */
/*      This function handles application thread sleep requests.  If the */
/*      sleep request was called from a non-thread, an error is returned. */
/*                                          */
/*      INPUT                      */

```

```

/*
/*      timer_ticks                      Number of timer ticks to sleep*/
/*
/*      OUTPUT                          */
/*
/*      status                          Return completion status
/*
/*      CALLS                          */
/*      _tx_timer_activate              Activate sleep timer
/*      _tx_thread_suspend              Actual thread suspension
/*
/*      CALLED BY                      */
/*
/*      Application code
/*
/*      RELEASE HISTORY
/*
/*      DATE          NAME          DESCRIPTION
/*
/*      *********************************************************/
unsigned int _tx_thread_sleep(unsigned long tics);

/*
/*      FUNCTION                      RELEASE
/*
/*      _tx_mutex_create              PORTABLE C
/*      1.0
/*      DESCRIPTION
/*
/*      This function creates a mutex with optional priority inheritance as
/*      specified in this call.
/*
/*      INPUT
/*      mutex_ptr                      Pointer to mutex control block*/
/*      name_ptr                      Pointer to mutex name
/*      inherit                      Priority inheritance option
/*
/*      OUTPUT
/*      TX_SUCCESS                    Successful completion status
/*
/*      CALLS
/*
/*      None
/*
/*      CALLED BY
/*      Application Code
/*
/*      RELEASE HISTORY
/*
/*      DATE          NAME          DESCRIPTION
/*
/*      *********************************************************/
unsigned int _txe_mutex_create(TX_MUTEX *mutex_ptr, char *name, unsigned
int inherit);

/*
/*      FUNCTION                      RELEASE
/*
/*      _tx_mutex_get              PORTABLE C
/*      1.0
/*      DESCRIPTION

```

```

/*
/*      This function gets the specified mutex.  If the calling thread
/*      already owns the mutex, an ownership count is simply increased.
/*
/*      INPUT
/*      mutex_ptr          Pointer to mutex control block
/*      wait_option        Suspension option
/*
/*      OUTPUT
/*      status             Completion status
/*
/*      CALLS
/*      _tx_timer_activate  Activate timer routine
/*      _tx_thread_suspend  Suspend thread service
/*      _tx_mutex_priority_change  Inherit thread priority
/*
/*      CALLED BY
/*      Application Code
/*
/*      RELEASE HISTORY
/*
/*      DATE                NAME                DESCRIPTION
/*
/*      *****
unsigned int _txe_mutex_get(TX_MUTEX *mutex_ptr, unsigned long
wait_option);

/*
/*      *****
/*      FUNCTION                                RELEASE
/*
/*      _tx_mutex_put                                PORTABLE C
/*      1.0
/*      DESCRIPTION
/*
/*      This function puts back an instance of the specified mutex.
/*
/*      INPUT
/*      mutex_ptr          Pointer to mutex control block
/*
/*      OUTPUT
/*      TX_SUCCESS         Success completion status
/*
/*      CALLS
/*      _tx_timer_deactivate  Deactivate timer routine
/*      _tx_thread_resume     Resume thread service
/*      _tx_thread_system_return  Return to system routine
/*      _tx_mutex_priority_change  Restore previous thread priority
/*      _tx_mutex_prioritize   Prioritize the mutex suspension
/*
/*      CALLED BY
/*      Application Code
/*
/*      RELEASE HISTORY
/*
/*      DATE                NAME                DESCRIPTION
/*
/*      *****
unsigned int _txe_mutex_put(TX_MUTEX *mutex_ptr);

/*
/*      *****
/*      FUNCTION                                RELEASE

```

```

/*
/*      _tx_mutex_delete                                PORTABLE C      */
/*                                                    1.0                */
/* DESCRIPTION                                          */
/*                                                    */
/*      This function deletes the specified mutex.  All threads          */
/*      suspended on the mutex are resumed with the TX_DELETED status    */
/*      code.                                                                */
/*                                                    */
/* INPUT                                                */
/*      mutex_ptr                                Pointer to mutex control block */
/*                                                    */
/* OUTPUT                                              */
/*      TX_SUCCESS                                Successful completion status */
/*                                                    */
/* CALLS                                              */
/*      _tx_timer_deactivate                    Deactivate timer routine */
/*      _tx_thread_resume                      Resume thread service */
/*                                                    */
/* CALLED BY                                          */
/*      Application Code */
/*                                                    */
/* RELEASE HISTORY                                    */
/*                                                    */
/*      DATE                      NAME                      DESCRIPTION      */
/*                                                    */
/*****
unsigned int _txe_mutex_delete(TX_MUTEX *mutex_ptr);

```

## UDP Networking

```

/*****
/*
/*      FUNCTION                                RELEASE                */
/*                                                    */
/*      commNetworkOpen                                PORTABLE C      */
/*                                                    1.0                */
/* DESCRIPTION                                          */
/*      This function requests that a Network UDP or TCP port be opened. */
/*      A RX thread will be spawned to automatically monitor the socket   */
/*      state. This functions a USERCONNECTION control block that must    */
/*      not be modified after a successful call and should be treated as   */
/*      a connection HANDLE on other Network calls. A callback routine    */
/*      must be supplied as one of the USERCONNECTION parameters which will */
/*      be invoked whenever a change of state occurs, including packet     */
/*      reception.                                                                */
/*                                                    */
/* INPUT                                                */
/*      USERCONNECTION *user - Structure used to pass connection/socket  */
/*      information, must be initialized prior to call. Only              */
/*      network type NETWORK_TYPE_UDP currently supported */
/* OUTPUT                                              */
/*      int - 0 if success and -1 if failed */
/*      user->state set to USER_FAILED or USER_CONNECTING */
/*      NOTE: Once user->state becomes USER_CONNECTED this structure    */
/*      may be modified and used for commNetworkSend operations */
/*      It is cloned by the network thread. The copy is what is          */
/*      modified and supplied to the callback function. */
/* CALLS                                              */

```

```

/*      Quickstep OS virtual table function pointer      */
/*      */
/*      CALLED BY      */
/*      As required by user code      */
/*      */
/*      RELEASE HISTORY      */
/*      */
/*      DATE            NAME            DESCRIPTION      */
/*      */
/*      */
/*****
int commNetworkOpen( USERCONNECTION *user);

/*****
/*      */
/*      FUNCTION            RELEASE      */
/*      */
/*      commNetworkClose    PORTABLE C  */
/*      1.0                */
/*      DESCRIPTION      */
/*      This function requests that an existing network connection/socket */
/*      created with a call to commNetworkOpen, be closed. The same */
/*      USERCONNECTION structure passed to the commNetworkOpen call should */
/*      be passed to this function. */
/*      */
/*      INPUT      */
/*      USERCONNECTION *user - Structure used to pass connection/socket */
/*      information, must be initialized prior to call. Only */
/*      network type NETWORK_TYPE_UDP currently supported */
/*      Should be same USERCONNECTION passed to commNetworkOpen */
/*      */
/*      OUTPUT      */
/*      NONE      */
/*      user->state modified to either USER_FAILED or USER_DISCONNECTED */
/*      */
/*      CALLS      */
/*      Quickstep OS virtual table function pointer */
/*      */
/*      CALLED BY      */
/*      As required by user code      */
/*      */
/*      RELEASE HISTORY      */
/*      */
/*      DATE            NAME            DESCRIPTION      */
/*      */
/*      */
/*****
void commNetworkClose( USERCONNECTION *user);

/*****
/*      */
/*      FUNCTION            RELEASE      */
/*      */
/*      commNetworkSend    PORTABLE C  */
/*      1.0                */
/*      DESCRIPTION      */

```

# 5100/5200 'C' User Programming Guide

```

/*      This function requests that a packet be sent on a connection */
/*      opened by commNetworkOpen.  The USERCONNECTION control block */
/*      must contain the proper information. */
/*      */
/* INPUT */
/*      USERCONNECTION *user - Structure returned by commNetworkOpen with */
/*      following parameters set as desired: */
/*      packetBuf - pointer to buffer to send */
/*      length - number of bytes to send */
/*      destIp - If UDP, destination IP address */
/*      destPort - if UDP, destination port address */
/*      */
/* OUTPUT */
/*      int - number of bytes queued */
/*      user->state set to USER_FAILED or USER_DATAQUEUED */
/*      NOTE:  Limited queuing is available at the network stack level */
/*      exceeding this will result in packet loss.  Do not send */
/*      a large number of packets to the host without using a */
/*      protocol that can verify packets have been transferred. */
/*      This is typically only a problem if you attempt to sit in a */
/*      loop continually transmitting data. */
/*      */
/* CALLS */
/*      Quickstep OS virtual table function pointer */
/*      */
/* CALLED BY */
/*      As required by user code */
/*      */
/* RELEASE HISTORY */
/*      */
/*      DATE              NAME              DESCRIPTION */
/*      */
/*      */
/*****
int commNetworkSend( USERCONNECTION *user)

```



*Blank*

## UDPTerm/LogEvent Utilities



UDPTerm is an unsupported tool which executes on your PC. It is extremely useful while trying to debug 'C' User programs. It communicates with the controller using UDP packets and listens for output, such as that from 'printf' statements.

LogEvent is a function call that can be used to write 'unsigned long' values to a log buffer, for display from within UDPTerm. This is useful for low level debugging where slowing the processor down with a printf statement could cause a problem. In addition, 'logEvent' is helpful when numerous writes are useful. It is also used internally by CTC to log any exceptions that may occur or network connections, reboots, and other helpful debugging information. A circular buffer is used. The function call consists of:

```
logEvent(EVENT_DEBUG,unsigned long); // where user supplies supply the unsigned long
```



When the controller is busy, 'printf' output may not always appear so if there is any question you will want to use the logEvent(EVENT\_DEBUG,####); routine.

### **Invoking UDPTerm**

To invoke UDPTerm, on your PC the IP address of the terminal and the port to send and listen on is required. Only port 1202 is supported by the controller. The following example shows how to connect to a controller with the IP address of 12.40.53.158:

```
UDPTerm 12.40.53.158 1202 1202
```

After contact is made press the Enter key a few times and the 'Command:' prompt will appear. There are numerous commands, some of the useful ones are:

**l** - list log, logEvent values can be viewed with this command. For example in the 'Network Startup' thread the #00009 log was done with a logEvent(EVENT\_DEBUG,3015); function call.

```
Command : l
Processing : l <>
Events=82 (t=3750)
#00001 <Not Thread> at 00000000 00000 <0x18010> Clear Log, 0x00000001<1>
#00002 <Not Thread> at 00000000 00000 <0xdf01> Diagnostic, <0x06083908> Disable
#00003 <Not Thread> at 00000000 00000 <0xdf01> Diagnostic, <0x060839d8> No Expan
#00004 <Not Thread> at 00000000 00000 <0xdf01> Diagnostic, <0x06083a24> No Expan
#00005 <Not Thread> at 00000000 00000 <0xdf01> Diagnostic, <0x060839d8> No Expan
#00006 <Not Thread> at 00000000 00000 <0xdf01> Diagnostic, <0x06083a24> No Expan
#00007 <Not Thread> at 00000000 00000 <0xdf01> Diagnostic, <0x060839d8> No Expan
#00008 <Not Thread> at 00000000 00000 <0xdf01> Diagnostic, <0x06083a24> No Expan
#00009 <Network Startup> at 00000001 00000 <0x8f00> Diagnostic, 0x00000bc7<3015>
#00010 <Network Startup> at 00000001 00000 <0x8f00> Diagnostic, 0x00000bc8<3016>
#00011 <Network Startup> at 00000002 00000 <0xdf01> Diagnostic, <0x06089724> No
#00012 <Network Startup> at 00000002 00000 <0xdf01> Diagnostic, <0x06089714> Con
#00013 <Network Startup> at 00000002 00000 <0xdf01> Diagnostic, <0x06089708> Phy
#00014 <Network Startup> at 00000002 00000 <0x8f00> Diagnostic, 0x00000bc9<3017>
#00015 <QS Main> at 00000003 00000 <0x8f00> Diagnostic, 0x00001f55<8021>
#00016 <QS Main> at 00000004 00000 <0x8f00> Diagnostic, 0x00001f55<8021>
#00017 <QS Main> at 00000004 00000 <0xdf01> Diagnostic, <0x060839d0> Slot ID, 0x
#00018 <QS Main> at 00000004 00000 <0xdf01> Diagnostic, <0x060839d0> Slot ID, 0x
#00019 <QS Main> at 00000004 00000 <0xdf01> Diagnostic, <0x060839d0> Slot ID, 0x
#00020 <QS Main> at 00000004 00000 <0xdf01> Diagnostic, <0x060839d0> Slot ID, 0x
#00021 <QS Main> at 00000004 00000 <0xdf01> Diagnostic, <0x060839d0> Slot ID, 0x
#00022 <QS Main> at 00000004 00000 <0xdf01> Diagnostic, <0x060839d0> Slot ID, 0x
#00023 <QS Main> at 00000004 00000 <0xdf01> Diagnostic, <0x06083d1c> No Expansio
#00024 <Network Startup> at 00000052 00000 <0x8f00> Diagnostic, 0x00000bca<3018>
#00025 <Network Startup> at 00000052 00000 <0x8f00> Diagnostic, 0x00000bcb<3019>
#00026 <Network Startup> at 00000052 00000 <0x8f00> Diagnostic, 0x00000bcc<3020>
#00027 <Network Startup> at 00000052 00000 <0x8f00> Diagnostic, 0x00000bcd<3021>
```

**L X** - clear log

```
Command : L X
Processing : L <X>
Log Cleared
Command :
```

**o ?** - thread help

```
Command : o ?
Processing : o <?>
A = all tasks
C = counters
P = pools
M = mutexes
Q = queues
S = semaphores
Tn = task n
U = memory Used
Rn = resume thread
Hn = halt thread
Command :
```

**o** - list threads running summary

```

Command : o

Processing : o (< >)
Unrecognized command , displaying status

Status : 0
Ready Bits : 00001020

Ticks=88572186
Tasks :
062b571c System Timer Thread Suspended
062c0ad4 QS Main Ready to run
062c022c Thread Monitor Suspended
062a986c Network Startup Waiting on Delay
062bd474 CTC_BF_10063261 Waiting on Event Flag
062b15ac Command Processor Ready to run
062c3548 GDB thread Suspended
062bc2ac Analog Input Scanner Waiting on Delay
062bfd24 CTC_BF_10063261 Waiting on TCP/IP
06216f9c UDP Peer to Peer RX Waiting on TCP/IP
0621807c TCP Modbus Slave Suspended
0621915c UDP Peer to Peer TX Waiting on Queue
0621a94c UDP Binary Protocol RX Waiting on TCP/IP
0621ba2c TCP Binary Server Suspended
0621cb0c SNTP Client Waiting on Delay
0621dbec CTServer Broadcast RX Waiting on TCP/IP
0621f36c FTP Server Suspended
0622044c TELNET Server Suspended
06221c9c Web Thread Suspended
0622511c UNUSED Suspended

Command :

```

**o m** - list mutexs and what is pending

```

Command : o m

Processing : o (<m>)
Total Mutexes 33
Mutex 'Malloc Mutex' Id : 4d555445, Pending tasks 0
  Owner = None
Mutex 'Local printf Mutex' Id : 4d555445, Pending tasks 0
  Owner = None
Mutex 'Resource Filter Mutex' Id : 4d555445, Pending tasks 0
  Owner = None
Mutex 'Quickstep Safe' Id : 4d555445, Pending tasks 0
  Owner = None
Mutex 'Step Atomicity' Id : 4d555445, Pending tasks 0
  Owner = None
Mutex 'CTC_BF_10063261' Id : 4d555445, Pending tasks 0
  Owner = None
Mutex 'SPI Select' Id : 4d555445, Pending tasks 0
  Owner = None
Mutex 'Parse Binary' Id : 4d555445, Pending tasks 0
  Owner = None
Mutex 'Comm0 General' Id : 4d555445, Pending tasks 0
  Owner = None
Mutex 'Volatile Register Put' Id : 4d555445, Pending tasks 0
  Owner = None
Mutex 'Volatile Register Get' Id : 4d555445, Pending tasks 0

```

**o t** - list threads and detailed information

```

Command : o t

Processing : o (t)
All Tasks :
Task 'System Timer Thread' at 62b571c
Priority 0, Threshold 0
Status (3) Suspended
Count 34387 Delay 0
Stack 62ca4c0:62ca8bf, 62ca854
Short Stack Frame 0
R8-R14, MACH, L, PR, SR
062b15f8 00000001 062ca888 062b15ac 062b57b4 062b5668 062ca884 00000000
00000000 0600f23a 00000001

Task 'QS Main' at 62c0ad4
Priority 12, Threshold 12
Status (0) Ready to run
Count 38324 Delay 0
Stack 62c0b6c:62c1b5b, 62c1aa8
Long Stack Frame 1
R0-R14, MACH, L, PR, PC, SR
00000001 062aa948 06023170 0602b290 0604bfa0 062aa91c 1001e00c 00000000
0602318e 1001e010 1001e00c 00000000 1001e00c 00000002 00000028 062c1b04
00000000 0604c322 062c1b08 062c1b20

```

**Net ?** – network help

```

Command : net ?

Processing : net (?)
I (ad) = IP Address
M (ad) = Subnet Mask
G (ad) = Gateway
N (ad) = CTC Node
H (ad) = NIC Address
C Counters
S Sockets Open
D Display all
Command : _

```

**net** - network state and information, IP, MAC...

```

Processing : net ()
Unrecognized command , displaying all
IP Address (c283561), 012.040.053.097
Subnet Mask (ffffff00), 255.255.255.000
Gateway (c2835cc), 012.040.053.204
CTC Node 0, Working 0
NIC Address 00c0-cb99-8d9d
Command : _

```

**dhcp** - dhcp information

```

Command : dhcp

Processing : dhcp ()
Unrecognized command , Display status

DHCP Status
xid 93c87970, State : Bound
My IP      = 012.040.053.097
Server IP  = 012.040.053.008
Packet Pool : CTC_BF_10063261, Socket : CTC_BF_10063261,
Lease 86400 24:00:00, Renew 43200 12:00:00, Rebind 75600 21:00:00
Timeout 43200 12:00:00, left -1

Current IP = 012.040.053.097 SubNet = 255.255.255.000 Gateway = 012.040.053.204
Ethernet Flags 0
Command : _

```

**m ?**

```
Command : m ?
Processing : m (?)
Enter optional command, address and length
Commands are D - Display Data (default)
              T - Test RAM
              E - Erase Flash
              S - Get Flash Block Size
              M - Display Map
Add a D or d for decimal display.
Add a W or w for word access display.
Command :
```

m 0xaddress - dump memory starting at 0x##### in hex



All of these commands are the same as used when using telnet and run the 'enable debug' command. Also only one instance may run at a time on the PC.

*Blank*

## UserApp.c Sample Program



This section includes sample code which is distributed within the 'C' Development kit for the controller. This program introduces the concepts of register filters, serial and network communications.

```

/*****
/* MODULE: userApp.c
/*
/* MODULE DESCRIPTION:
/*
/* This module is provided as an example for accessing the Quickstep OS
/* from a C programming environment. The supplied main() example is for
/* reference only and must exist somewhere in the users code and it must
/* return control in a timely fashion.
/*
/* REVISION HISTORY:
/*
*****/

#include <stdio.h>
#include <stdlib.h>
#include <string.h>
#include <ctype.h>
#include <math.h>

// Always include CoreFunc.h in any module that will access the Quickstep OS
#include "CoreFunc.h"

#define ESC "\x1B"

// Function prototype
int sampleFilter(void *handle, FILTERPARAMS *params, STDVAL value, RETVAL *status);

/*****
/*
/* FUNCTION RELEASE
/*
/* main PORTABLE C
/* 1.0
/* DESCRIPTION
/*
/* This function is the main input function called after a User
/* C file is loaded into memory for execution. Any initialization
/* required should be done and control returned.
/*
/* MAKE SURE TO RETURN CONTROL AND DON'T TAKE LONG!!! IF CALLED BY
/* A QUICKSTEP RUNNING A SCRIPT, YOU MAY HAVE TO INVOKE A WATCHDOG
*****/

```



## 5100/5200 'C' User Programming Guide

```
/*      RESET FUNCTION IF SPEND MORE THAN 40 MS HERE  (fireWatchdog())      */
/*                                                                 */
/*      INPUT                                                                 */
/*                                                                 */
/*      none                                                                 */
/*                                                                 */
/*      OUTPUT                                                                 */
/*                                                                 */
/*      0 = Initialization successful, allow User functions to execute      */
/*      non-zero = Init failed, do not run User functions                  */
/*                                                                 */
/*      CALLS                                                                 */
/*      - __main() call must be made prior to any other code              */
/*      - user define initialization routines, as required                  */
/*                                                                 */
/*      CALLED BY                                                            */
/*                                                                 */
/*      C User Function file loader (Quickstep OS)                        */
/*                                                                 */
/*      RELEASE HISTORY                                                      */
/*                                                                 */
/*      DATE          NAME          DESCRIPTION                             */
/*                                                                 */
/*                                                                 */
/*****
int __main();

int main (void)
{
    RESOURCE_INFO resource;
    void *handle;

    __main();

    // Log Event Code to signal we made it here successfully. This is not
    // required but placed here as test code. Note all user Events should
    // start at 50000, below that is reserved for Quickstep OS
    logEvent(EVENT_DEBUG, 50000);

    // Send a message to the UDP Debugger screen as though it was our STDIO output
    printf("Hello World.\r\n");

    // Lets install a filter function as a sample
    resource.type = RESOURCE_REGISTER;
    resource.start = 2;    // lets filter register 2
    resource.end = 6;      // no range, only 2 for now
    resource.mode = RESOURCE_READ;    // read operation only, if write too would |
RESOURCE_WRITE
    // Now add the filter...
    handle = addResourceFilter(&resource,sampleFilter);

    // if error occurs return non-zero and User functions will not run...
    return(0);
}

// User Filter Example, register 2 to 6 will be divided by 2 when written
int sampleFilter(void *handle, FILTERPARAMS *params, STDVAL value, RETVAL *status)
{
    // This sample filter simply processes a read or write operation on a register
    switch(params->mode)
    {
    case RESOURCE_READ:
        // Someone is attempting to read the register, actual value in in "value"
        // Let's divide it by 2 just for test purposes
        if (value)    // don't divide by 0...
            value = value/2;
        break;
    case RESOURCE_WRITE:
        // Let's not do anything on a write operation, we could have added filter
        // so only reads called this funtion also but this is for future reference
        // on how to process a write

```

```

        break;
    }
    // Return new or same value to use
    return value;
}

// User taskLoop Function Example invoked on main Quickstep loop after all steps execute
// NOTE: THIS ONLY RUNS WHEN CONTROLLER IS NOT FAULTED!!!
//      EVEN IF QUICKSET IS NOT USED NEED A SINGLE INSTRUCTION QUICKSTEP PROGRAM IN THE
//      CONTROLLER!
//      userServiceLoopHook is called when faulted and also after every task step
//      you may use the SYSMODE state to determine when taskLoop is not running, possibly only
//      running
//      certain tasks when in FAULT mode, like communications. Note that if faulted power is
//      is turned off on the outputs (VBIAS).
int taskLoop(SYSMODE state)
{
    void testSerial(int);
    void testNetwork();
    // Note spending more than 40 ms in this loop will cause a watchdog fault! Not
    // including time may be pre-empted by interrupts and communication threads
    // fireWatchdog(); will need to be called to reset timer if do.
    // (Watchdog reset upon entry and exit of this function, automatically)
    testSerial(COM1);
    testNetwork();
    return 0;    // always return 0, not used but may be some day
}

// Serial port test function
// commPort = COM1 or COM2 for hardware serial ports
// Register 1 = transmit status/results
// Register 2 = loop counter
void testSerial(int commPort)
{
    static int initialized = 0;
    static int i = 1;
    static int txcnt = 1;
    static int errcnt = 0;
    RETVAL r;
    UINT8 szMsg[3];
    UINT16 wSize;
    char buf[70];

    if (!initialized)
    {
        initialized = 1;
        // first must disable parsing so get raw data on receiver
        szMsg[0] = COMMCMD_RQST_PARSING;
        szMsg[1] = 0; /*dummy for port value*/
        szMsg[2] = 0;
        wSize = 3;
        commGenericCmd(commPort, szMsg, &wSize);
    }

    // Invoked here on each loop of quickstep execution
    // Check to see if transmitter is ready
    szMsg[0] = COMMCMD_RQST_QUERY;
    szMsg[1] = 0; /*dummy for port value*/
    wSize = 2;
    commGenericCmd(commPort, szMsg, &wSize);

    if (szMsg[0] == COMMCMD_RSPN_OK)
    {
        // Serial port ready
        sprintf(buf, "Control Technology Serial Port Test %d, errors -
%d.\r\n", txcnt, errcnt);
        r = commSendMsg(commPort, buf, strlen(buf));
        if (r != SUCCESS)
        {
            // error occurred, r = 35 ERROR_NO_COMM_PORT
            errcnt++;
        }
    }
}

```

```

        regWrite(1, r);
    }
    else
    {
        txcnt++;
        regWrite(1, 0);
    }
}
else if (szMsg[0] == COMMCMD_RSPN_BUSY)
{
    // port is busy
    regWrite(1, 999);
}
else
{
    // unknown response
    regWrite(1, 888);
}
// set loop counter, using register 18
regWrite(2, i++);
}

/***** BELOW FOR NETWORK OPERATION *****/
USERCONNECTION user; // Structure to define network connections
                        // must not be stack variable and must be passed
                        // to Open, Send, and Close routines

// Maximum number of packets that can be queued
#define MAX_USER_PACKETS_QUEUED 5
#define MAX_USER_MESSAGE_SIZE 400 // set this to largest message size
// Packet structure for queue
typedef struct
{
    unsigned char packet[MAX_USER_MESSAGE_SIZE+1];
    int length;
    unsigned long hostIp;
    int hostPort;
} NETWORKPACKET;

// When counts -1 there are no packets to process, when same full
int incount; // storage count
int outcount; // retrieval count
NETWORKPACKET packets[MAX_USER_PACKETS_QUEUED];

TX_MUTEX packetMutex; // Need to mutex joint resources with main Quickstep thread

// Network Function test program to create a thread to monitor UDP port 7000
// also sends a sample message upon connection
void testNetwork()
{
    static int state = 0;
    void networkStateChange(void *ptr);

    if (state == 0)
    {
        // first time called therefore open a UDP port, 7000
        // clear everything out
        memset((void *)&user, 0, sizeof(USERCONNECTION));
        user.srcPort = 7000;
        user.type = NETWORK_TYPE_UDP;
        incount = outcount = -1; // set to empty
        // define the function to be invoked by network thread when change of state
        // Note that mutexes must be used within this function if common resources
        accessed
        user.StateCallback = networkStateChange;
        printf("attempt open.\r\n");
        // Create a mutex since this thread and network callback are different threads
        _tx_mutex_create(&packetMutex, "USER C UDP", TX_INHERIT);
        if (commNetworkOpen((USERCONNECTION *)&user))
        {
            // error occurred, cleanup

```

```

        printf("Network Open failed\r\n");
        _txe_mutex_delete(&packetMutex);
        return;
    }
    printf("open occurred.\r\n");
    // Network thread spawned so now await callback with change of state
    // saying connected. Can also watch our Control Block.
    state++;
}
else if (state == 1)
{
    // await Network thread to be operational
    if (user.state == USER_CONNECTED)
    {
        printf("got connection.\r\n");
        // we are now ready to run
        state++;
    }
    else if (user.state == USER_DISCONNECTED)
    {
        // connection failed, abort, already closed
        state--;
    }
    else if (user.state == USER_CONNECTING)
    {
        // thread still starting up
    }
    else
    {
        // undefined????????
    }
}
else if (state == 2)
{
    // lets idle since running, wait for Network data to process
    if (outcount == -1)
    {
        // nothing to do
        return;
    }
    // make sure it is null terminated
    packets[outcount].packet[packets[outcount].length] = 0x00;
    // get next buffer to use, do something
    printf("%s\r\n", packets[outcount].packet); // this sent to UDPterm last heard
from on port 1202

    // Test sending a response to the packet
    user.packetBuf = "UDP Packet reception Successful";
    user.length = strlen(user.packetBuf);
    // set response destination to originator of packet
    user.destIp = packets[outcount].hostIp;
    user.destPort = packets[outcount].hostPort;
    commNetworkSend((USERCONNECTION *)&user);

    // must set mutex when bump counter but not needed to process data
    _txe_mutex_get((TX_MUTEX *)&packetMutex, TX_WAIT_FOREVER);
    outcount++;
    if (outcount == MAX_USER_PACKETS_QUEUED)
    {
        outcount = 0;
    }
    if (outcount == incount)
    {
        // we are empty now
        outcount = incount = -1;
    }
    // unlock resource
    _txe_mutex_put((TX_MUTEX *)&packetMutex);
}
}

```

```

// Callback function to process RX thread state change
void networkStateChange(void *ptr)
{
    // It is left to the user to modify the below code for their application

    USERCONNECTION *user = (USERCONNECTION *)ptr;

    switch(user->state)
    {
        case USER_CONNECTED:
            // OK to send now
            printf("Got USER_CONNECTED\r\n");
            break;

        case USER_DISCONNECTED:
            // this connection is has been broken
            printf("Got USER_DISCONNECTED\r\n");
            break;

        case USER_DATA_AVAILABLE:
            // offload data packet, do not access serial ports except on may
Quickstep loop
            // the routines is not thread safe
            printf("Got USER_DATA_AVAILABLE, length %d\r\n",user->length);
            // move data to buffers
            _txe_mutex_get((TX_MUTEX *)&packetMutex, TX_WAIT_FOREVER);
            if (incount == -1)
            {
                // this is the first packet
                outcount = 0;
                incount = 0;
            }
            else if (incount == outcount)
            {
                _txe_mutex_put((TX_MUTEX *)&packetMutex);
                return; // ignore packet, buffers full
            }
            // Move the packet data into our local queues for processing
            memcpy(packets[incount].packet,user->packetBuf,user->length);
            packets[incount].length = user->length;
            packets[incount].hostIp = user->destIp;
            packets[incount].hostPort = user->destPort;
            incount++;
            if (incount == MAX_USER_PACKETS_QUEUED)
            {
                // wrap it
                incount = 0;
            }
            _txe_mutex_put((TX_MUTEX *)&packetMutex);
            break;

        default:
            printf("Got undefined state\r\n");
            return;
    }
}

// Function called when program is being unloaded, possibly new being loaded
void userCleanup()
{
    // must return any allocated memory to system or close network connections if open so threads
    stop
    if (user.state == USER_CONNECTED)
    {
        commNetworkClose((USERCONNECTION *)&user);
    }
    _txe_mutex_delete((TX_MUTEX *)&packetMutex);
}

```